

Turboloader
H360

Turboloader
H440

Turboloader
H440-2S



**CATALOGO PARTI DI RICAMBIO
CATALOGUE PIECES DETACHEES
ERSATZTEILKATALOG
PARTS MANUAL**

09.09.2019

MOD.	TAV.	INDICE	PART LIST	TAB. DES MATIERES	STÜCK LISTE
		NUMERO DI SERIE	SERIAL NUMBER	NUMÉRO DE SÉRIE	SERIENNUMMER
*	01	RUOTE	WHEELS	ROUES	RÄDER
*	02	CARENATURE ANTERIORI	FRONT COVER	CARENAGES ANTERIEURES	VORDERE VERKEIDUNGEN
*	03	CARENATURE POSTERIORI	REAR COVER	CARENAGES POSTERIEURES	HINTERE VERKLEIDUNGEN
H360-H440	04	TELAIO - MOTORI IDRAULICI	FRAME - HYDR. MOTORS	CHASSIS - MOTEURS HYDR.	RAHMEN - HYD. MOTOREN
H440.2S	05	TELAIO - MOTORI IDRAULICI	FRAME - HYDR. MOTORS	CHASSIS - MOTEURS HYDR.	RAHMEN - HYD. MOTOREN
H360	06	TELAIO - MOTORI IDRAULICI	FRAME - HYDR. MOTORS	CHASSIS - MOTEURS HYDR.	RAHMEN - HYD. MOTOREN
H440-H440.2S	07	TELAIO - MOTORI IDRAULICI	FRAME - HYDR. MOTORS	CHASSIS - MOTEURS HYDR.	RAHMEN - HYD. MOTOREN
*	08	TELAIO	FRAME	CHASSIS	RAHMEN
*	09	SNODO CENTR. - BATTERIA	CENTR. ARTIC. - BATTERY	ROTULE CENTRAL - BATTERIE	ZENTRALKNICKGELENK - BATT.
H440-H440.2S	10	SISTEMA ANTIRIBALTAMENTO	ANTI-OUVERTURNING DEVICE	DISPOSITIF ANTI-RENVERSEMENT	SCHUTZVORRICHTUNG GEGEN KIPPEN
H360	11	SISTEMA ANTIRIBALTAMENTO	ANTI-OUVERTURNING DEVICE	DISPOSITIF ANTI-RENVERSEMENT	SCHUTZVORRICHTUNG GEGEN KIPPEN
*	12	ZAVORRE	COUNTERWEIGHTS	CONTREPOIDS	GEGENGEWICHTE
*	13	RADIATORE - FILTRO ARIA	RADIATOR - AIR FILTER	RADIATEUR - FILTRE A AIR	KÜHLER - LUFTFILTER
*	14	SERBATOIO OLIO	OIL TANK	RESERVOIR HUILE	ÖLTANK
*	15	SERBATOIO CARBURANTE	FUEL TANK	RESERVOIR CARBURANT	KRAFTSTOFFBEHÄLTER
*	16	MARMITTA - FILTRI	MUFFLER - FILTERS	POT - FILTRES	SCHALLDÄMPFER - FILTER
*	17	MOTORE	ENGINE	MOTEUR	MOTOR
*	18	MOTORE	ENGINE	MOTEUR	MOTOR
H360-H440 opt.	19	POMPA IDRAULICA	HYDRAULIC PUMP	POMPE HYDRAULIQUE	HYDRAULIKPUMPE
H440	20	POMPA IDRAULICA	HYDRAULIC PUMP	POMPE HYDRAULIQUE	HYDRAULIKPUMPE
H440.2S	21	POMPA IDRAULICA	HYDRAULIC PUMP	POMPE HYDRAULIQUE	HYDRAULIKPUMPE
*	22	BRACCIO SOLLEVAMENTO	LIFTING ARM	BRAS DE RELEVAGE	HUBARM
*	23	CILINDRI SOLLEVAMENTO	LIFTING CYLINDERS	CYLINDRES DE RELEVAGE	HUBZYLINDERS
*	24	BRACCIO SFILO - PIASTRA AGGANCIAMENTO ATTREZZI	TELESCOPIC ARM FITTING PLATE	BRAS TELESCOPIQUE PLAQUE OUTILS	TELESKOPARM BLECH FÜR DIE ZUBEHÖRE
*	25	CILINDRI SFILO	CYLINDERS	CYLINDRES	ZYLINDERS
*	26	CILINDRI PIASTRA AGGANCIAMENTO ATTREZZI	CYLINDERS FITTING PLATE	CYLINDRES PLAQUE OUTILS	ZYLINDERS BLECH FÜR DIE ZUBEHÖRE
*	27	COMANDI IDRAULICI	HYDRAULIC CONTROLS	COMMANDES HYDRAULIQUES	HYDRAULISCHE ANTRIEBS
*	28	JOYSTICK	JOYSTICK	JOYSTICK	JOYSTICK
*	29	DISTRIBUTORE	DISTRIBUTOR	DISTRIBUTEUR	VERTEILER
*	30	PRESE AUSILIARIE	SWIFT CONNECTIONS	PRISES AUXILIAIRES	HILFSKUPPLUNGEN
*	31	DEVIATORE COMANDI - VALVOLE	CONTROLS SWITCH - VALVES	COMMUTATEUR COMMANDES - VANNE	ANTRIEBSWECHSELSCHALTER - VENTILE
H360-H440	32	VALVOLE	VALVES	VANNE	VENTILE
H440.2S	33	VALVOLE	VALVES	VANNE	VENTILE
*	34	SEDILE - RELÈ	SEAT - RELAYS	SIEGE - RELAYS	SITZ - RELAYS
*	35	COMANDI - INDICATORI	CONTROLS - INDICATORS	COMMANDES - INDICATEURS	ANTRIEBS - INDIKATOREN
*	36	ABITACOLO	PASSENGER COMPART.	HABITACLE	FAHRGASTRAUM
*	37	ROPS - FANALI	ROPS - LIGHTS	ROPS-FEUX	ROPS-LICHTE
*	38	CABINA - VETRI	CAB - WINDOWS & GLASS	CABINE - GLACES	KABINE - SCHEIBEN
*	39	CABINA - RISCALDAMENTO	CAB - HEATING SYSTEM	CABINE - CHAUFFAGE	KABINE - HEIZUNG
*	40	CLIMATIZZATORE	AIR CONDITIONING	CLIMATISATION	KLIMAAANLAGE

(* = H360 - H440 - H440.2S)



**TurboLoader
H360 - H440 - H440.2S**

NUMERO DI SERIE · SERIAL NUMBER · NUMÉRO DE SÉRIE · SERIENNUMMER

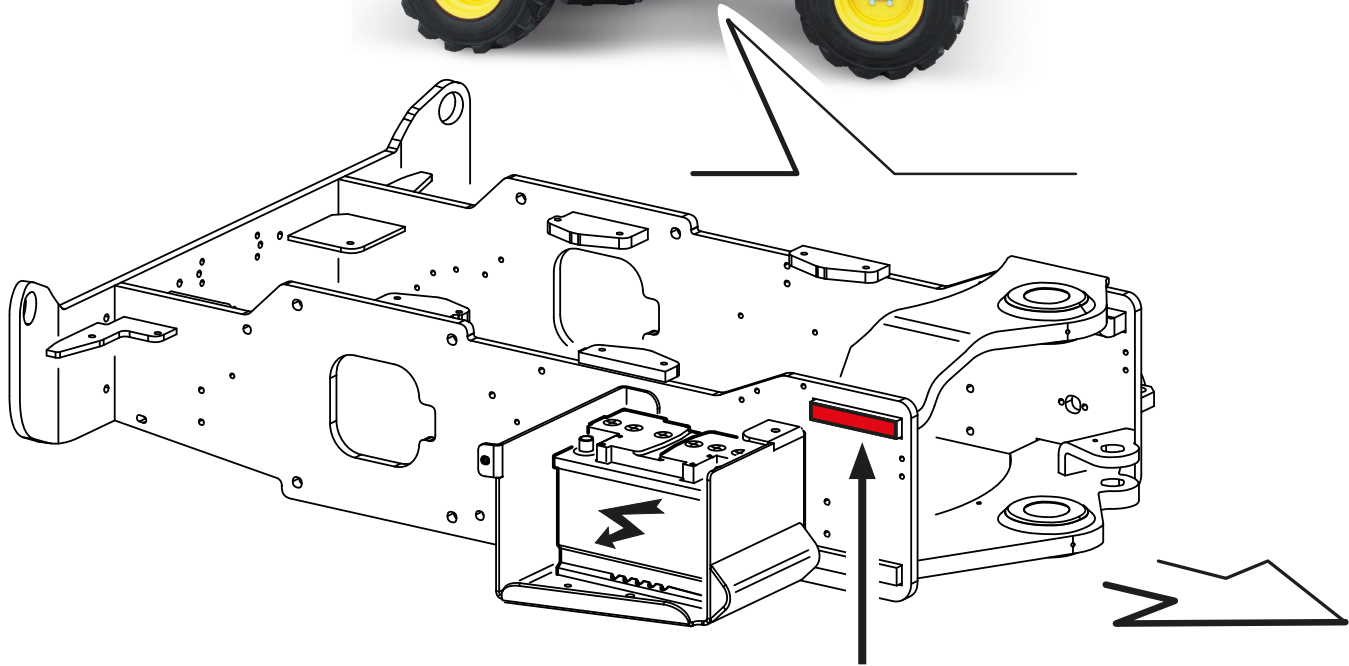

**Numero di serie
Numéro de série
Seriennummer
Serial number**

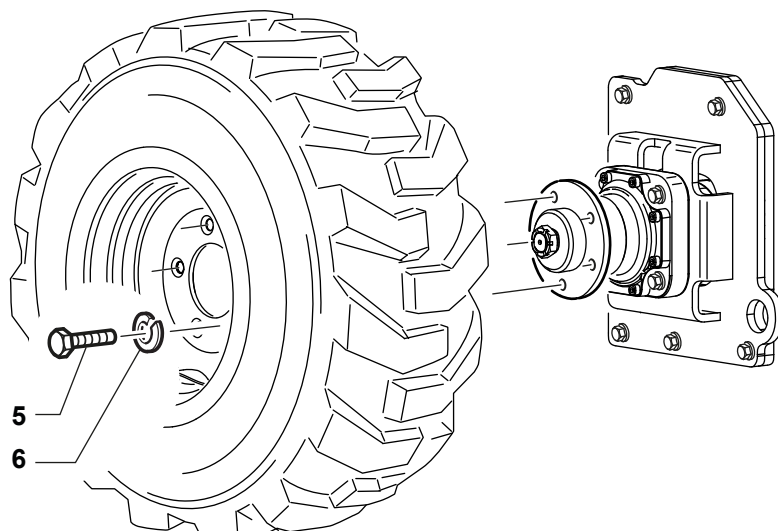
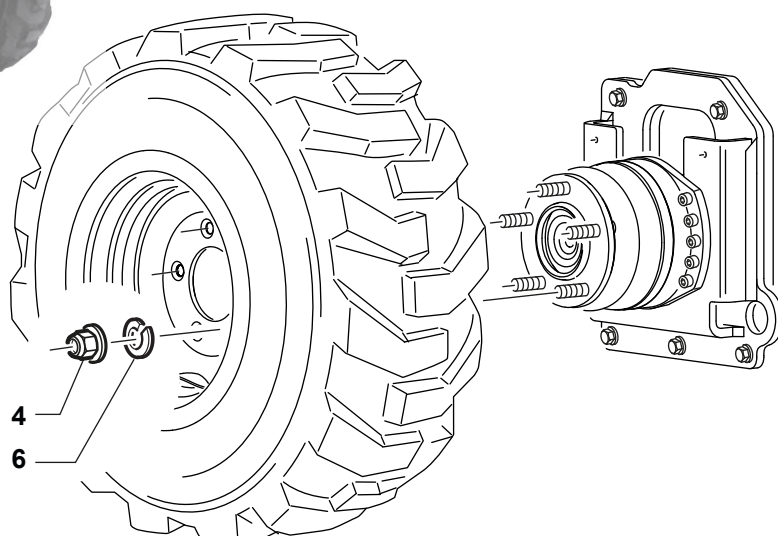
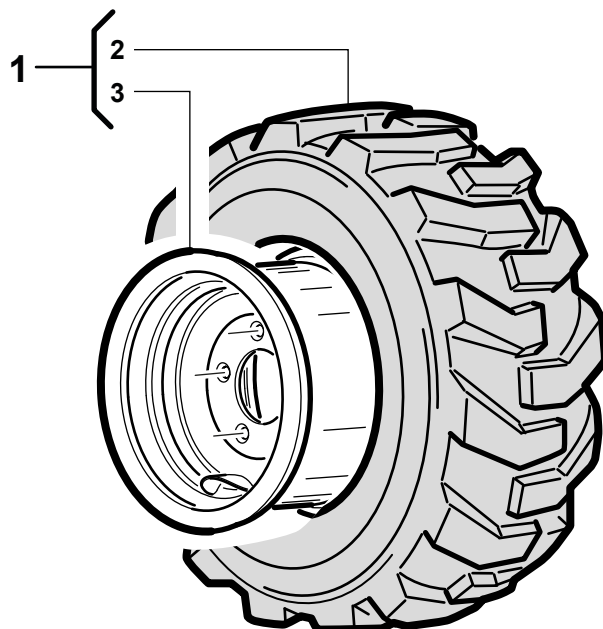

REF.	LEG.	CODE	Q.TY	Ø "	TREAD
1	RH	00.72.20.0011	2	26 "	H.D.
1	LH	00.72.20.0018	2	26 "	H.D.
1		00.72.20.0013	4	26 "	GARDEN
1	RH	00.72.20.0035	2	26 "	TRACTOR
1	LH	00.72.20.0036	2	26 "	TRACTOR
2		00.59.00.1090	4	26 "	H.D.
2		00.59.00.1080	4	26 "	GARDEN
2		00.59.00.1100	4	26 "	TRACTOR
3	360 / 440	00.16.20.0020	4	26 "	
3	440-2S	00.16.20.0050	4	26 "	
4	440-2S	00.26.08.1020	20		
5	360 / 440	00.92.08.3061	20		
6	360 / 440	00.68.05.0020	20		

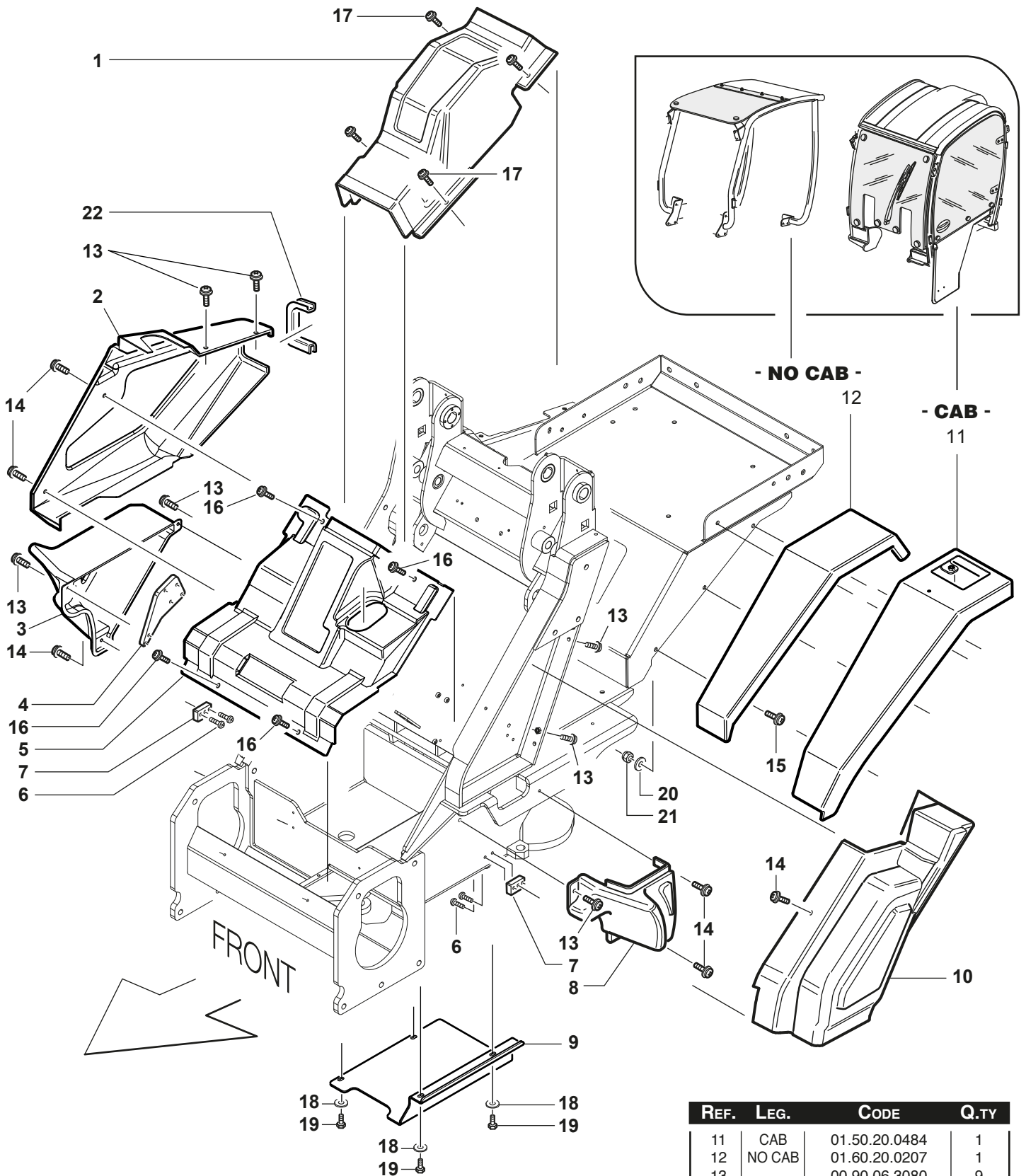

REF.	LEG.	CODE	Q.TY
1		01.30.20.0018	1
2	CAB	01.30.20.0027	1
2	NO CAB	01.30.20.0014	1
3		01.30.20.0041	1
4		01.60.20.0511	1
5	440.2S	01.30.20.0071	1

REF.	LEG.	CODE	Q.TY
5		01.30.20.0065	1
6		01.90.04.3070	5
7		01.60.20.0739	2
8		01.30.20.0047	1
9		01.60.20.1002	1
10		01.30.20.0038	1

REF.	LEG.	CODE	Q.TY
11	CAB	01.50.20.0484	1
12	NO CAB	01.60.20.0207	1
13		00.90.06.3080	9
14		00.90.06.3040	6
15		00.90.06.3100	4
16		00.90.04.3040	4
17		00.90.04.3020	4
18		00.68.01.0030	4
19		00.92.05.1040	4
20		00.68.01.0030	4
21		00.26.04.0060	4
22		00.11.01.1000	0.17 m

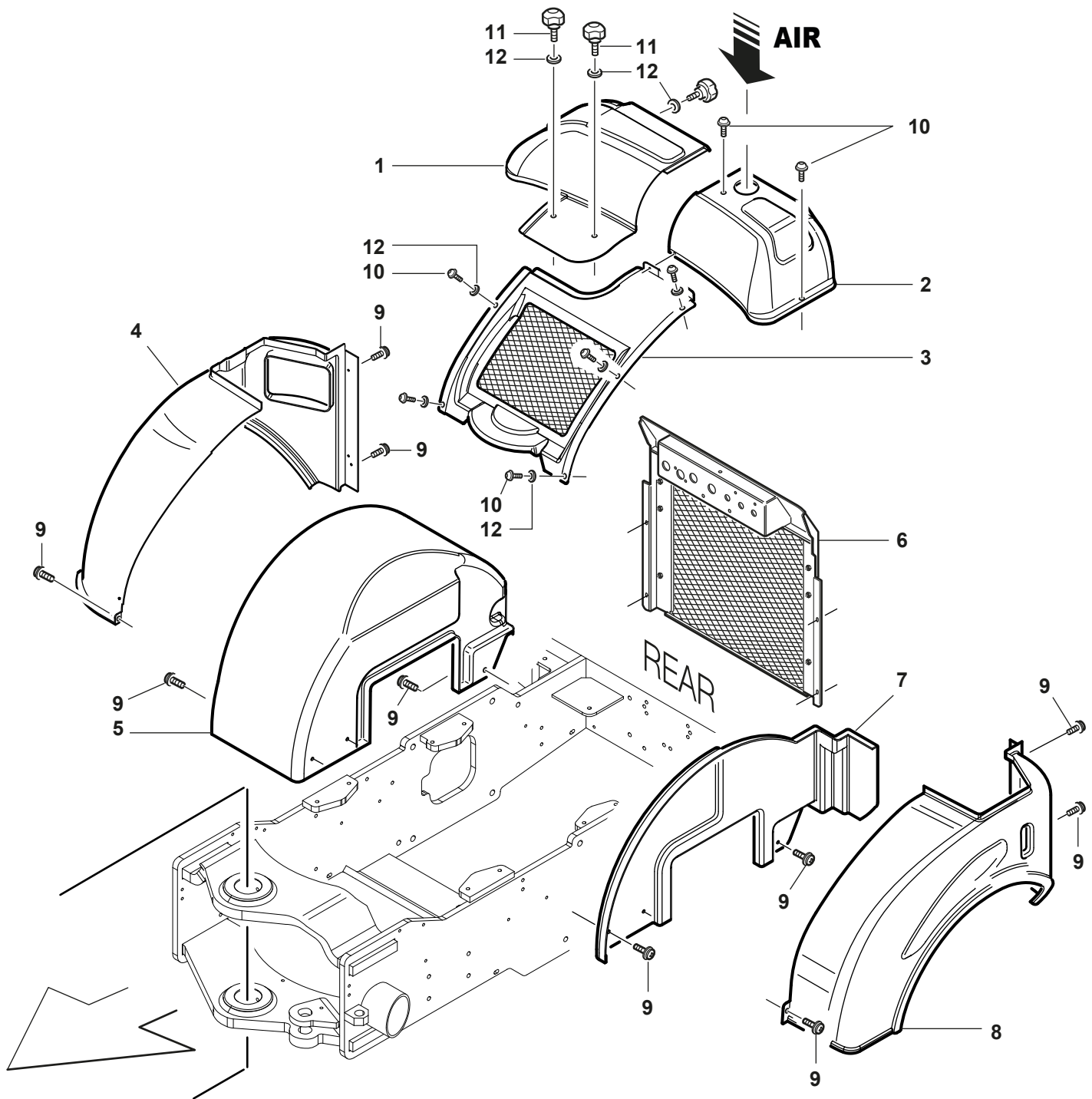

REF.	LEG.	CODE	Q.TY
1		01.30.20.0062	1
2		01.30.20.0063	1
3		01.90.20.0517	1
4		01.30.20.0059	1
5		01.30.20.0055	1
6		01.50.20.0510	1
7		01.30.20.0021	1
8		01.30.20.0058	1
9		00.90.06.3060	10
10		00.90.06.3080	8
11		00.45.01.0012	3
12		01.30.00.0025	8

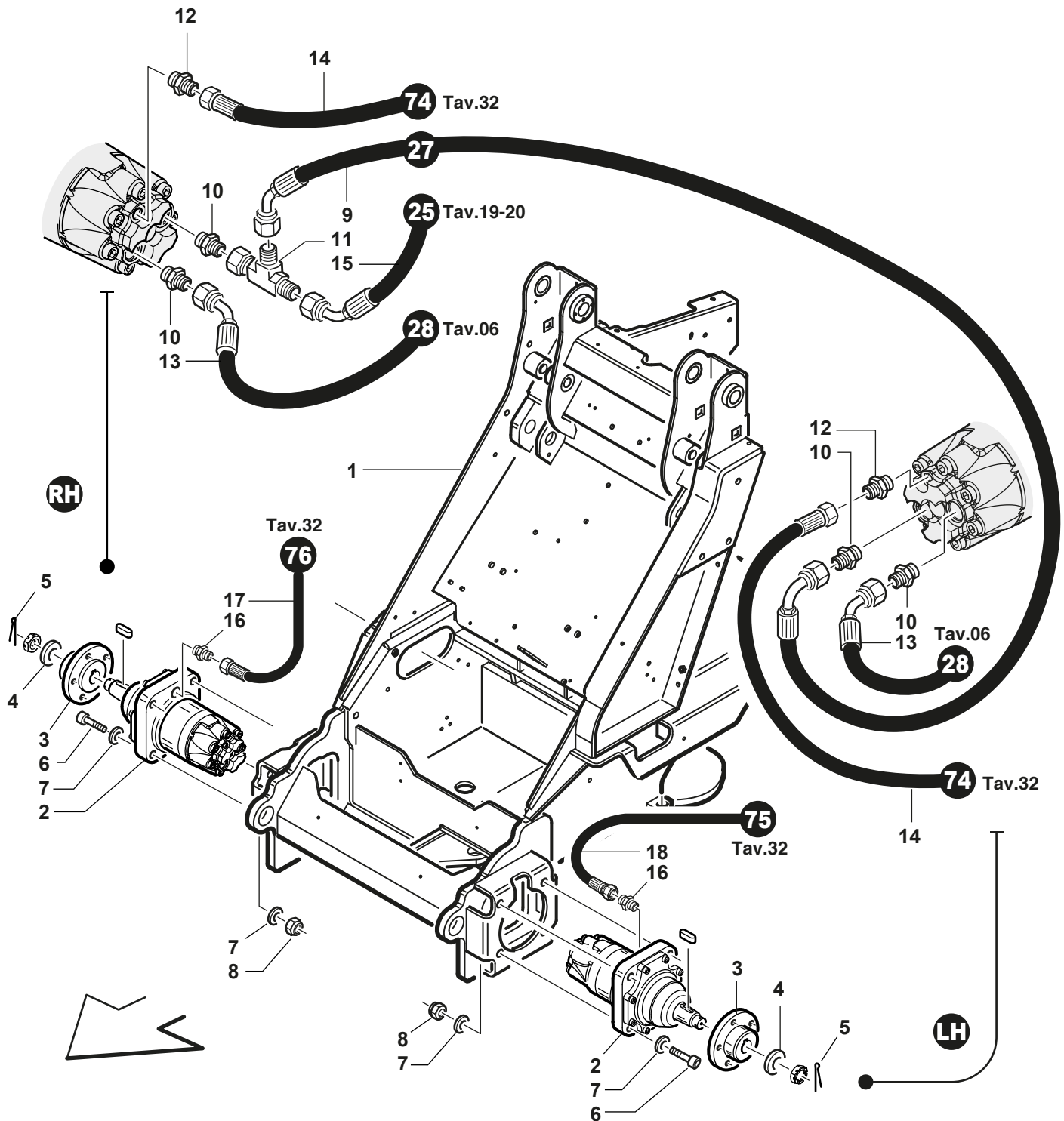

REF.	LEG.	CODE	Q.TY
1		01.50.20.0497	1
2		00.54.00.1171	2
3		01.40.20.0010	2
4		00.68.08.0510	2
5		00.18.04.0065	2
6		00.90.09.0173	8

REF.	LEG.	CODE	Q.TY
7		00.68.01.0060	16
8		00.26.04.0091	8
9		00.41.00.0160	1
10		00.41.00.1274	4
11		00.41.00.1265	1
12		00.41.00.0810	2

REF.	LEG.	CODE	Q.TY
13		00.41.00.0161	2
14		00.41.00.0119	2
15		00.41.20.0190	1
16		00.41.00.0809	2
17		00.41.20.0184	1
18		00.41.20.0183	1

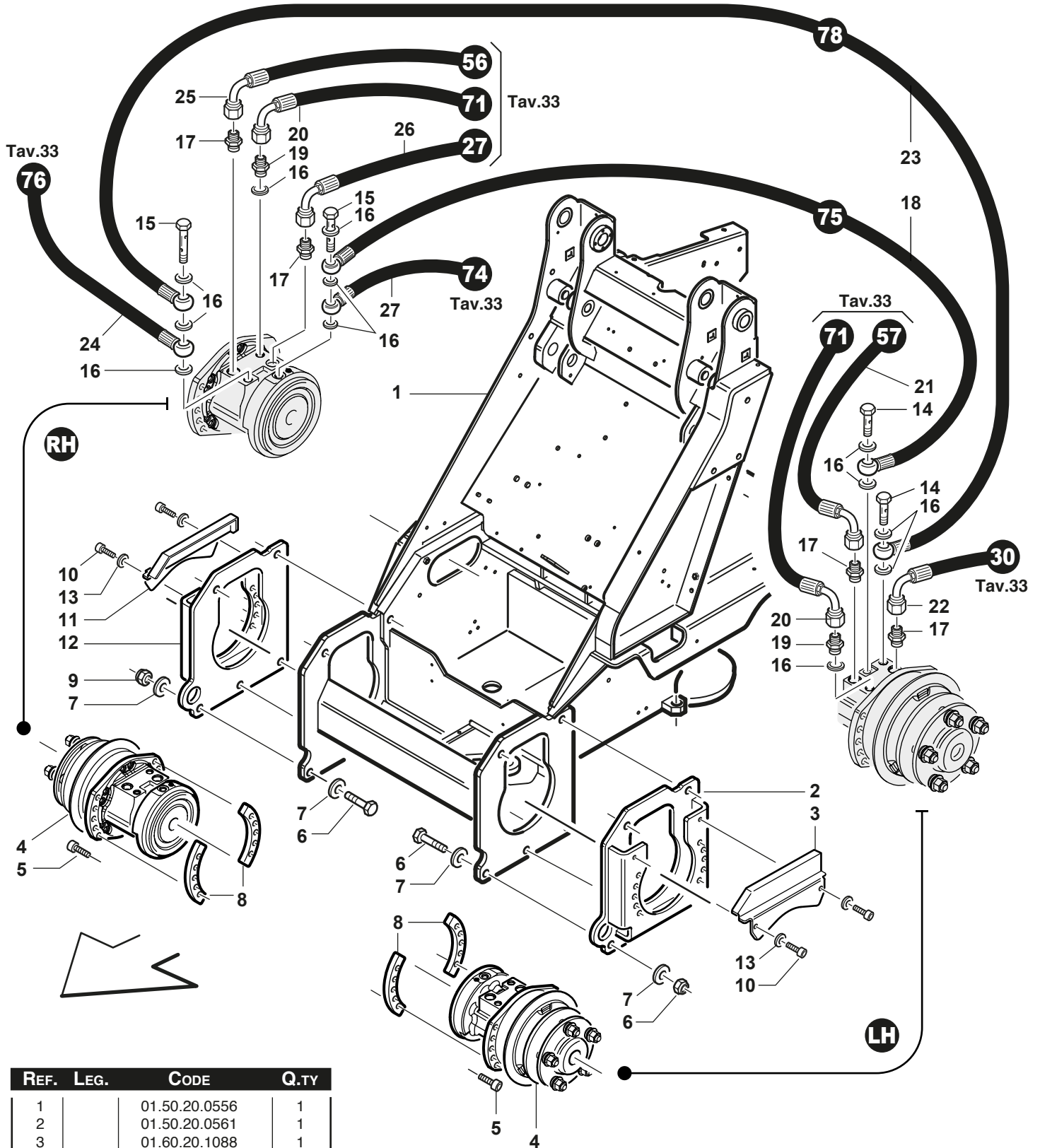

REF.	LEG.	CODE	Q.TY
1		01.50.20.0556	1
2		01.50.20.0561	1
3		01.60.20.1088	1
4	RH	00.54.00.1193	1
4	LH	00.54.00.1192	1
5		00.90.08.0150	20
6		00.92.08.1100	8
7		00.68.01.0060	16
8		01.60.20.1082	4
9		00.26.04.0090	8
10		00.90.06.3040	4
11		01.60.20.2002	1
12		01.50.20.0562	1

REF.	LEG.	CODE	Q.TY
13		00.68.01.0030	4
14		00.41.00.0120	2
15		00.41.00.0124	2
16		00.41.00.1292	12
17		00.41.00.0840	4
18		00.41.20.0279	1
19		00.41.00.0450	2

REF.	LEG.	CODE	Q.TY
20		00.41.20.0278	2
21		00.41.20.0263	1
22		00.41.20.0265	1
24		00.41.20.0276	1
25		00.41.20.0266	1
26		00.41.20.0264	1
27		00.41.20.0274	1

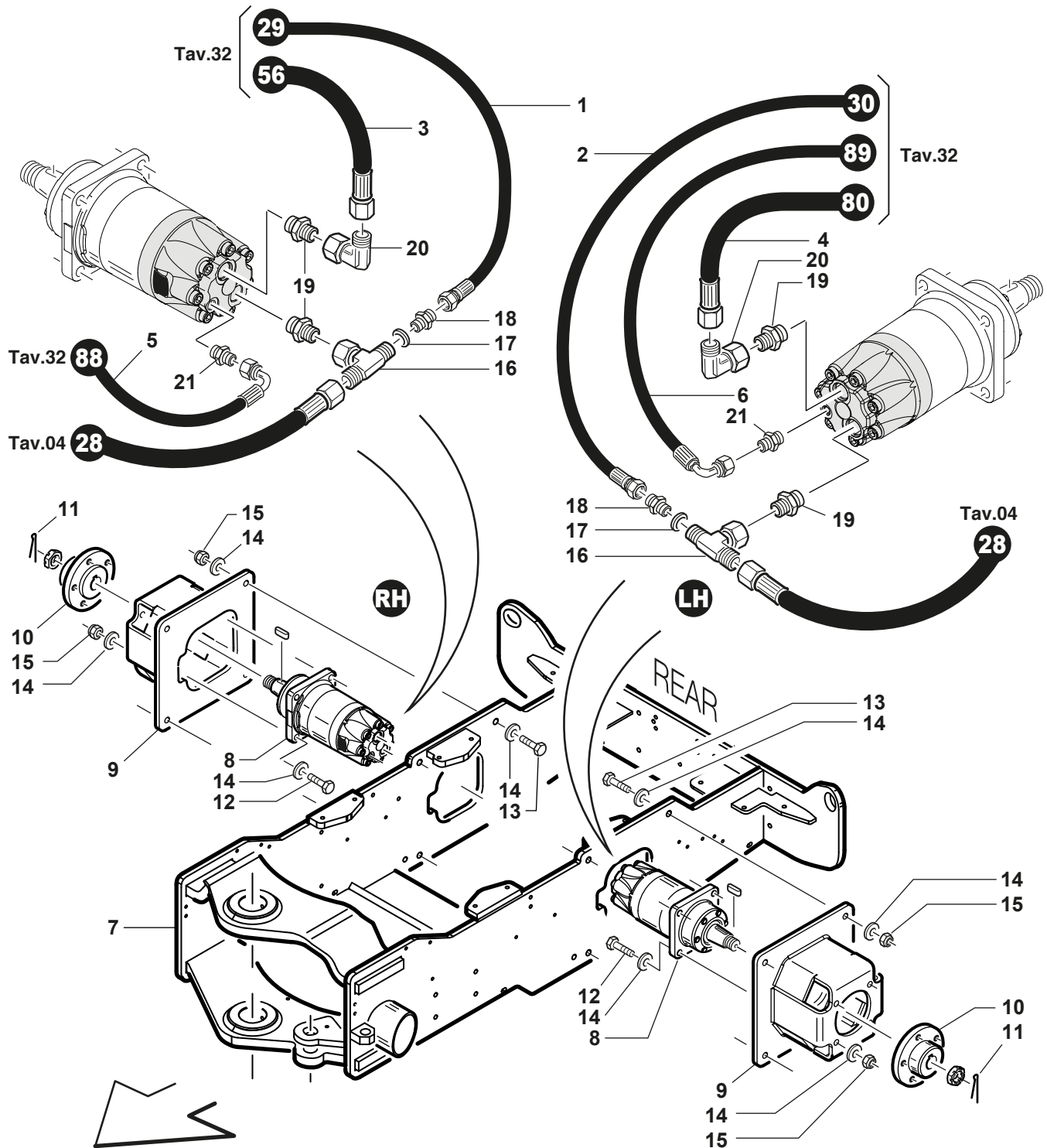

REF.	LEG.	CODE	Q.TY	REF.	LEG.	CODE	Q.TY	REF.	LEG.	CODE	Q.TY
1		00.41.20.0162	1	8		00.54.00.1170	2	15		00.26.04.0090	6
2		00.41.20.0163	1	9		01.50.20.0507	2	16		00.41.00.1244	2
3		00.41.20.0173	1	10		01.40.20.0010	2	17		00.41.00.1290	2
4		00.41.20.0178	1	11		00.18.04.0060	2	18		00.41.00.0110	2
5		00.41.20.0180	1	12		00.96.08.1100	6	19		00.41.00.1274	4
6		00.41.20.0179	1	13		00.92.08.0111	2	20		00.41.00.0945	2
7		01.50.20.0557	1	14		00.68.01.0060	14	21		00.41.00.0810	2

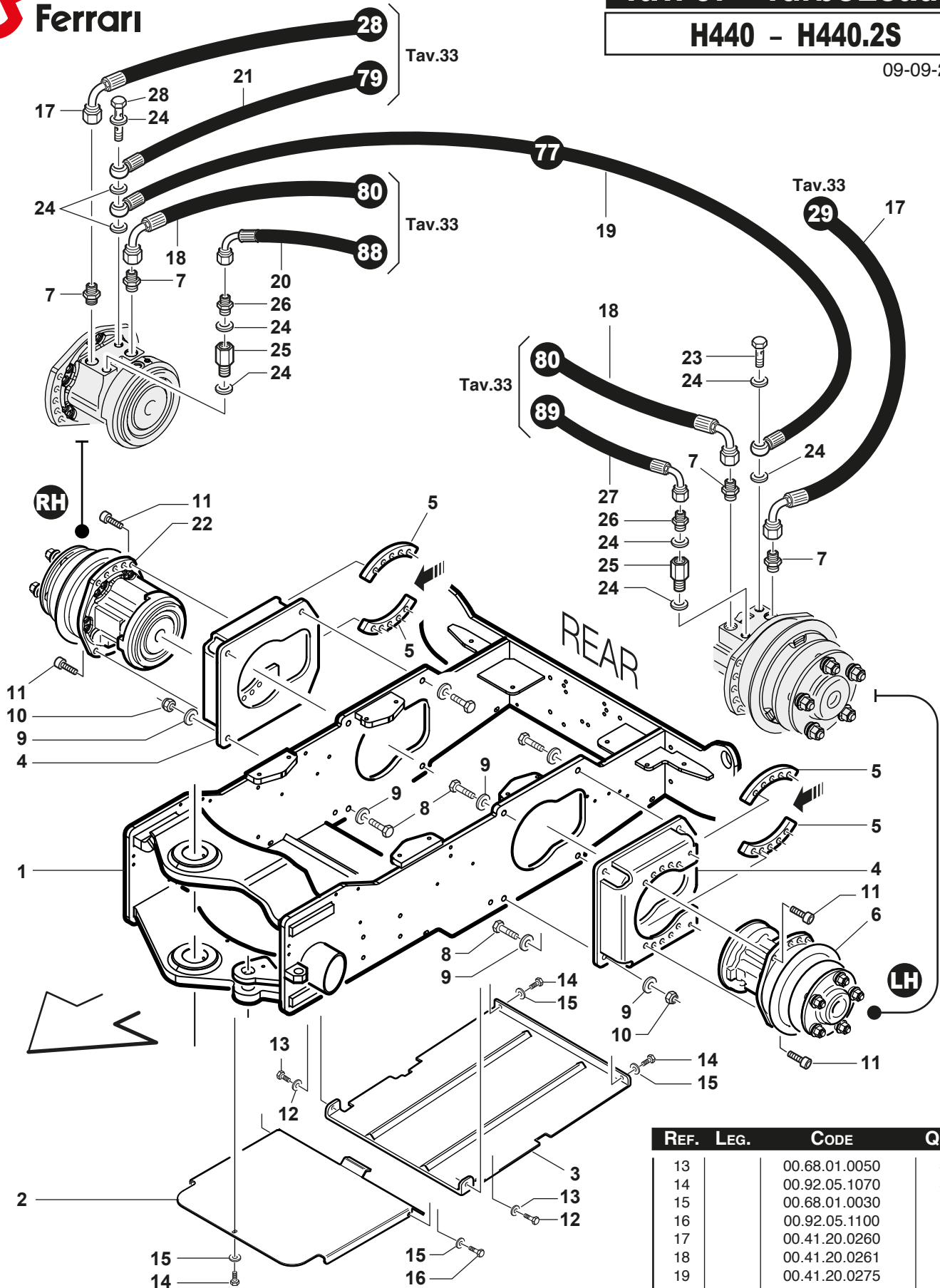

REF.	LEG.	CODE	Q.TY
1		01.50.20.0557	1
2		01.50.20.0506	1
3		01.50.20.0508	1
4		01.50.20.0558	2
5		01.60.20.1082	4
6		00.54.00.1190	1

REF.	LEG.	CODE	Q.TY
7		00.41.00.0840	4
8		00.92.08.0111	8
9		00.68.01.0060	14
10		00.26.04.0090	14
11		00.90.08.0150	20
12		00.92.07.0100	2

REF.	LEG.	CODE	Q.TY
13		00.68.01.0050	4
14		00.92.05.1070	3
15		00.68.01.0030	5
16		00.92.05.1100	2
17		00.41.20.0260	2
18		00.41.20.0261	2
19		00.41.20.0275	1
20		00.41.20.0268	1
21		00.41.20.0284	1
22		00.54.00.1191	1
23		00.41.00.0120	1
24		00.41.00.1292	9
25		00.41.00.0936	2
26		00.41.00.0450	2
27		00.41.20.0270	1
28		00.41.00.0124	1

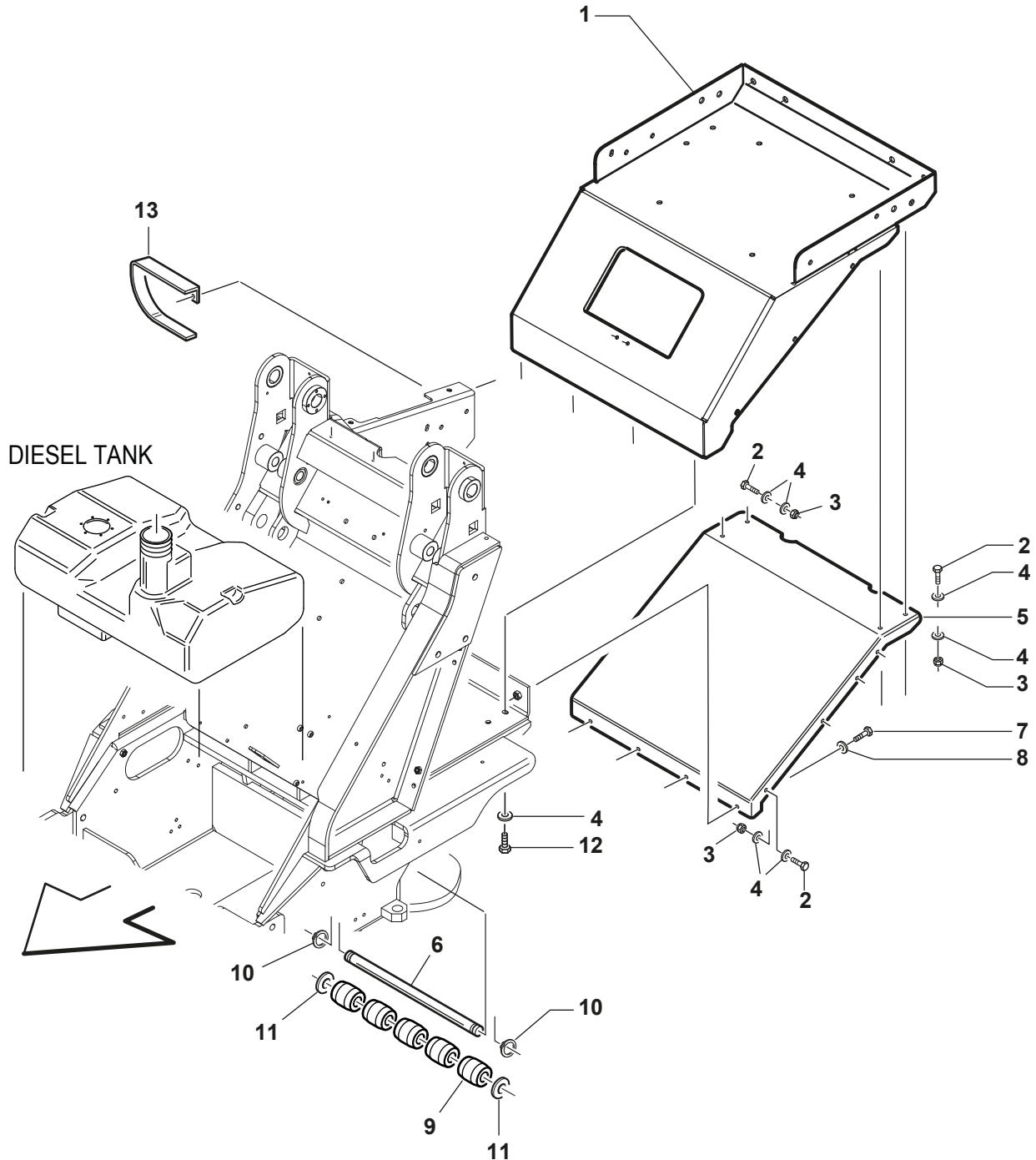

REF.	LEG.	CODE	Q.TY
1		01.50.20.0044	1
2		00.90.06.3100	8
3		00.26.04.0060	8
4		00.68.01.0030	14
5		01.50.20.0018	1
6		01.40.20.0196	1
7		00.92.06.1060	4

REF.	LEG.	CODE	Q.TY
8		00.68.01.0040	4
9		01.30.00.0510	5
10		00.03.00.0110	2
11		00.68.08.0419	2
12		00.92.05.1080	4
13		01.50.20.0563	1

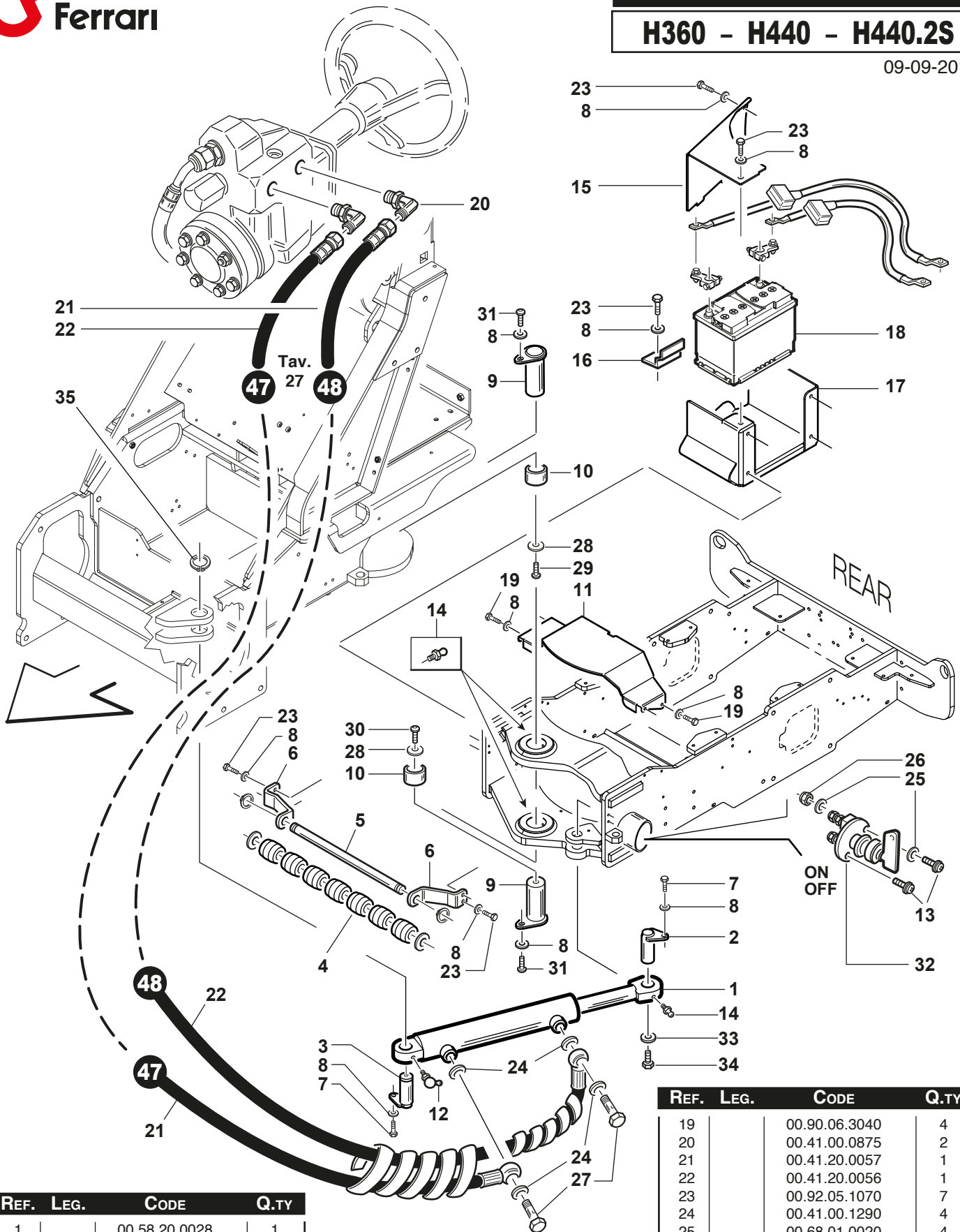

REF.	LEG.	CODE	Q.TY
1		00.58.20.0028	1
2		01.50.20.0552	1
3		01.50.20.0534	1
4		01.30.00.0510	7
5		01.40.20.0229	1
6		01.60.20.1059	2
7		00.92.05.1040	2
8		00.68.01.0030	14
9		01.50.20.0499	2
10		00.10.35.0060	2
11		01.60.20.1058	1

REF.	LEG.	CODE	Q.TY
12		00.42.00.0030	1
13		00.92.03.1120	2
14		00.42.00.0010	2
15		01.60.20.0957	1
16		01.60.20.0069	1
17		01.50.20.0503	1
18		00.90.00.0040	1

REF.	LEG.	CODE	Q.TY
19		00.90.06.3040	4
20		00.41.00.0875	2
21		00.41.20.0057	1
22		00.41.20.0056	1
23		00.92.05.1070	7
24		00.41.00.1290	4
25		00.68.01.0020	4
26		00.26.05.0040	2
27		00.41.00.0250	2
28		01.60.20.1049	2
29		00.90.07.3105	1
30		00.92.06.1040	1
31		00.90.08.3095	2
32		00.40.00.2090	1
33		00.68.08.0202	1
34		00.92.05.1040	1
35		00.03.00.0260	1

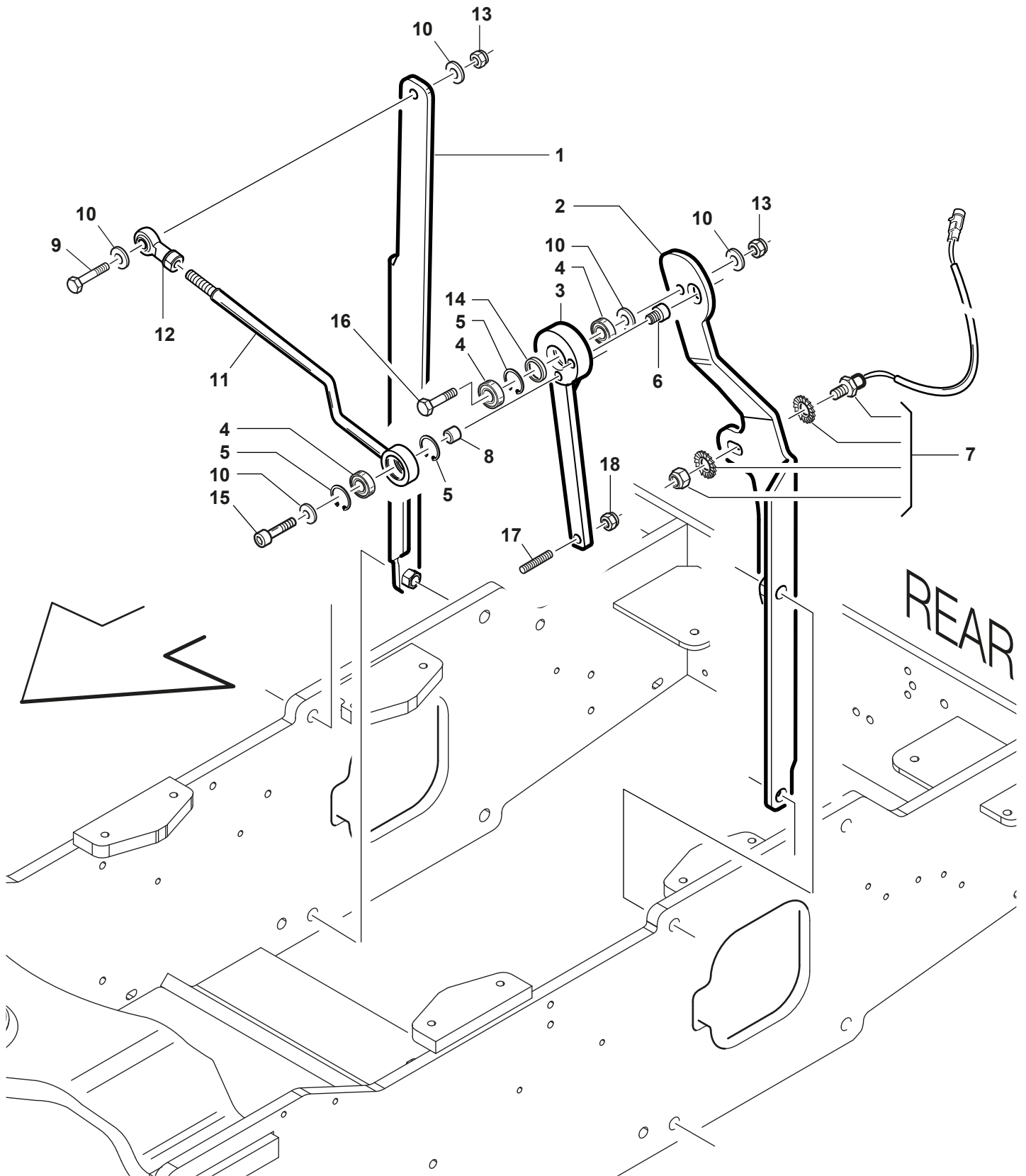

REF.	LEG.	CODE	Q.TY
1		01.50.20.0567	1
2		01.50.20.0283	1
3		01.50.20.0284	1
4		00.22.00.0111	3
5		00.03.01.0026	3
6		00.90.07.0060	1

REF.	LEG.	CODE	Q.TY
7		00.40.00.0930	1
8		01.40.20.0089	1
9		00.92.06.0100	1
10		00.68.01.0040	5
11		01.50.20.0568	1
12		00.78.01.0012	1

REF.	LEG.	CODE	Q.TY
13		00.26.04.0070	2
14		00.68.08.0233	1
15		00.90.07.3120	1
16		00.90.07.3150	1
17		00.96.06.0160	1
18		00.26.02.0080	1

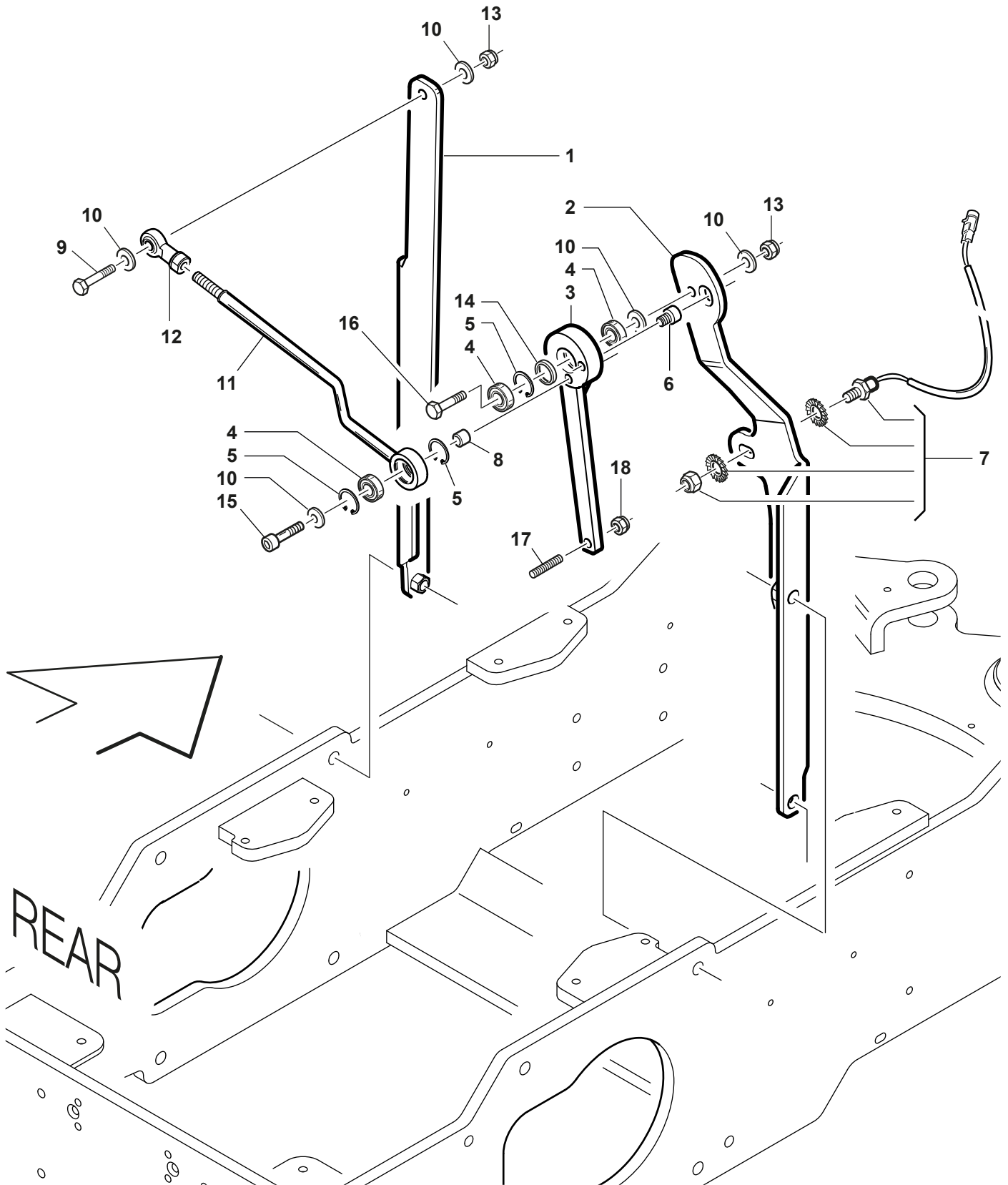

REF.	LEG.	CODE	Q.TY
1		01.50.20.0567	1
2		01.50.20.0283	1
3		01.50.20.0284	1
4		00.22.00.0111	3
5		00.03.01.0026	3
6		00.90.07.0060	1

REF.	LEG.	CODE	Q.TY
7		00.40.00.0930	1
8		01.40.20.0089	1
9		00.92.06.0100	1
10		00.68.01.0040	5
11		01.50.20.0568	1
12		00.78.01.0012	1

REF.	LEG.	CODE	Q.TY
13		00.26.04.0070	2
14		00.68.08.0233	1
15		00.90.07.3120	1
16		00.90.07.3150	1
17		00.96.06.0160	1
18		00.26.02.0080	1

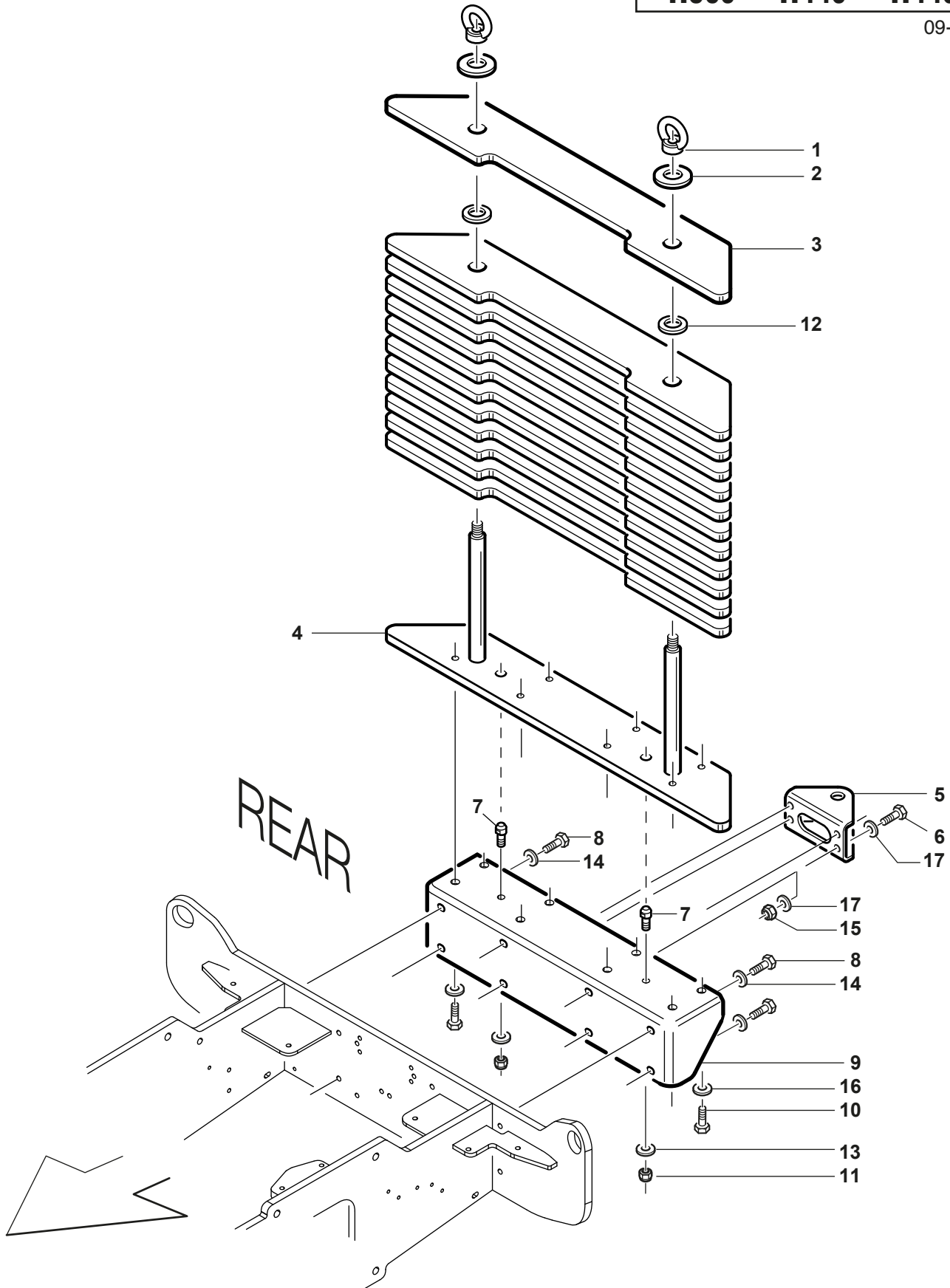

REF.	LEG.	CODE	Q.TY
1		00.97.01.1020	2
2		01.60.00.0227	2
3		01.60.20.0993	10
4		01.50.20.0539	1
5		01.60.20.0486	1
6		00.92.06.1090	4

REF.	LEG.	CODE	Q.TY
7		01.40.20.0219	2
8		00.92.07.0075	8
9		01.50.20.0533	1
10		00.92.09.0085	8
11		00.26.04.0090	2
12		01.40.20.1077	20

REF.	LEG.	CODE	Q.TY
13		00.68.01.0060	2
14		00.68.01.0050	8
15		00.26.04.0070	4
16		00.68.01.0070	8
17		00.68.01.0040	8

SN * = from serial N.
GFH3601Z53061 >>>

Tav. 13 - TurboLoader

H360 - H440 - H440.2S

09-09-2019

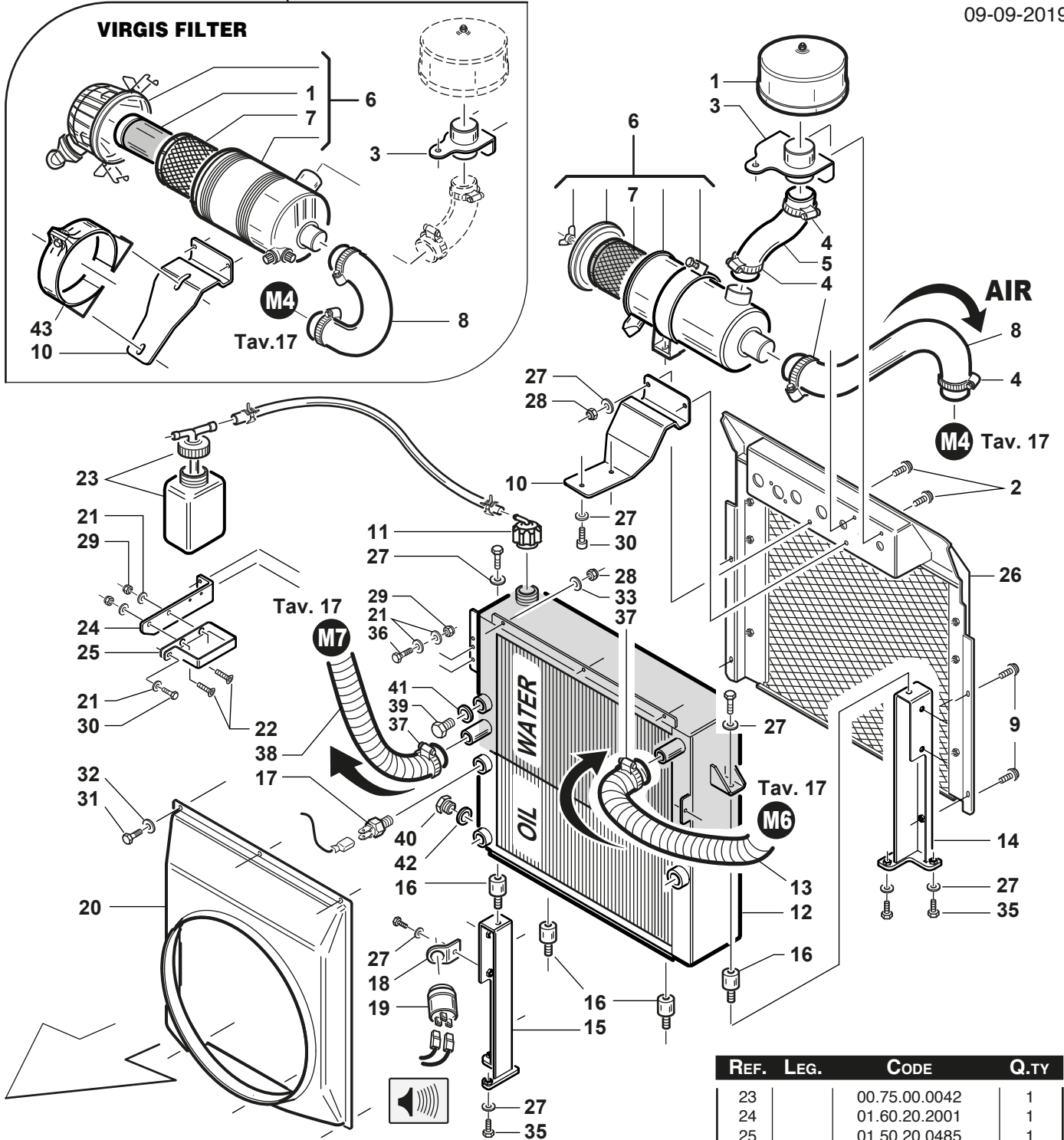

REF.	LEG.	CODE	Q.TY
1		00.32.03.0170	1
1	SN *	00.32.06.0012	1
2		00.90.06.3080	2
3		01.50.20.0569	1
3	SN *	01.50.20.0525	1
4		00.29.02.0060	4
5		00.89.13.0051	1,2 m
6	H360	00.55.01.0410	1
6	H440	00.32.03.0200	1
6	H440.2S	00.32.03.0200	1
6	SN *	00.32.06.0010	1
7	H360	00.32.03.0060	1
7	H440	00.32.03.0130	1
7	H440.2S	00.32.03.0130	1
7	SN *	00.32.06.0011	1
8		00.89.13.0044	0,7 m

REF.	LEG.	CODE	Q.TY
8	SN *	00.07.07.0322	1
9		00.90.04.3040	4
10		01.60.20.1129	1
10	SN *	01.06.20.1273	1
11		00.54.10.0027	1
12		00.54.10.0090	1
13		00.89.14.0001	1
14		01.50.20.0505	1
15		01.50.20.0504	1
16		00.74.03.0070	4
17		00.54.10.0054	1
18		01.50.00.5520	1
19		00.40.00.0221	1
20		01.30.20.0024	1
21		00.68.01.0020	7
22		00.95.04.0060	2

REF.	LEG.	CODE	Q.TY
23		00.75.00.0042	1
24		01.60.20.2001	1
25		01.50.20.0485	1
26		01.50.20.0510	1
27		00.68.01.0030	11
28		00.26.04.0060	5
29		00.26.04.0040	4
30		00.92.03.1070	3
31		00.91.04.0080	3
32		00.68.01.0009	3
33		00.68.03.0010	3
34		00.92.05.1040	3
35		00.92.05.1080	4
36		00.92.03.1090	2
37		00.29.02.1039	4
38		00.07.07.0320	1
39		00.85.02.0004	1
40		00.85.02.0005	1
41		00.41.00.1289	1
42		00.41.00.1233	1
43	SN *	00.32.06.0020	1

Tav. 14 - TurboLoader

H360 - H440 - H440.2S

09-09-2019

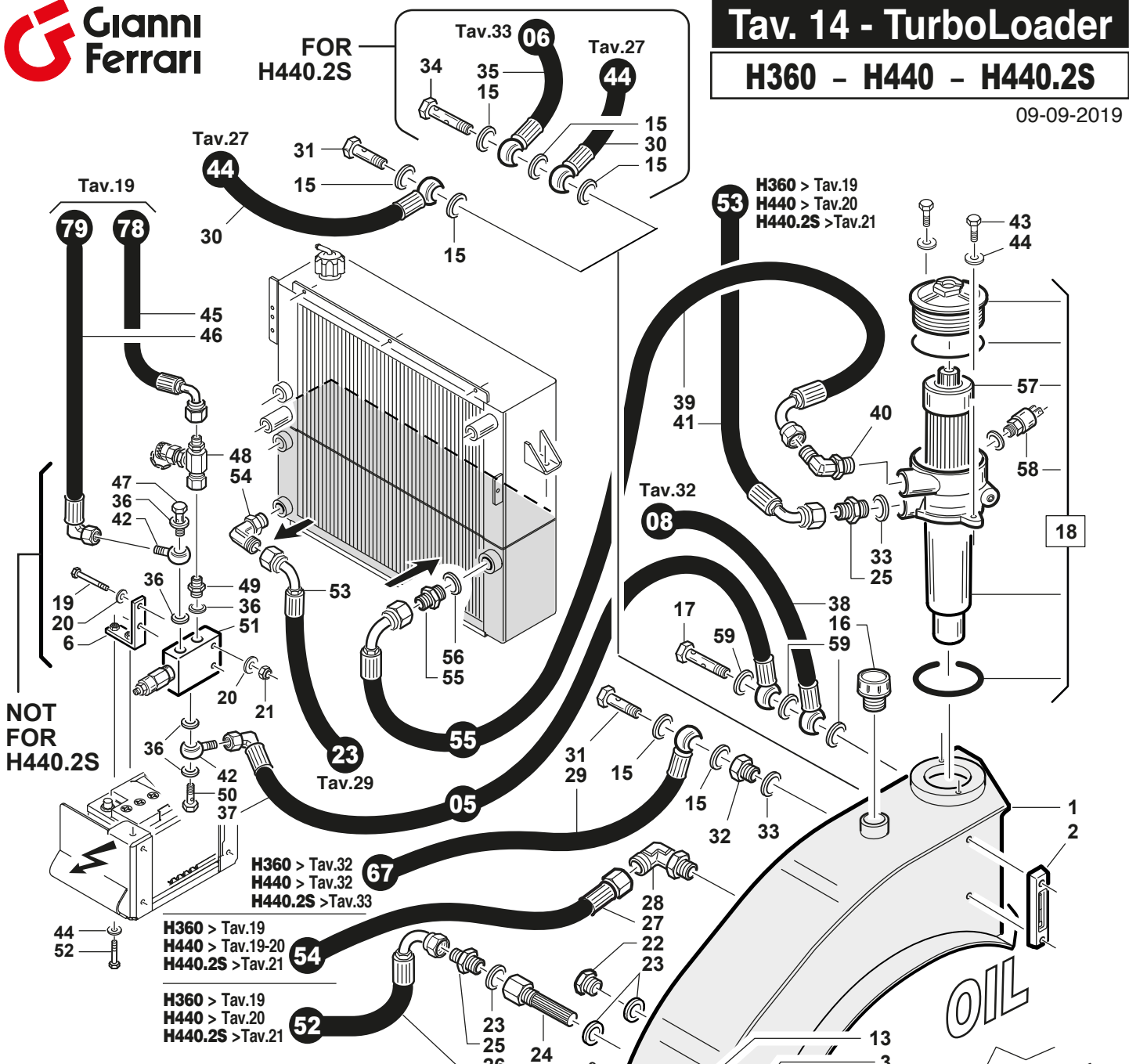

REF.	LEG.	CODE	Q.TY
1		01.50.20.0500	1
2		00.75.00.0140	1
3		01.60.20.0961	1
4		01.40.20.0224	1
5		01.50.20.0549	1
6		01.50.20.0553	1
7		00.10.30.0035	2
8		00.92.07.1070	4
9		00.58.01.0050	4
10		00.42.00.0010	1
11		00.68.08.0202	1
12		00.92.05.1040	1
13		00.96.04.0030	2
14		00.85.02.0003	1
15		00.41.00.1290	5
16		00.07.08.0420	1
17		00.41.00.0124	1
18		00.92.03.0140	2
19		00.92.03.0140	2
20		00.68.01.0020	4
21		00.26.04.0040	2
22		00.85.02.0006	1
23		00.41.00.1294	3
24		00.32.03.0071	1
25		00.41.00.0794	2
26	H360	00.41.20.0061	1
26	H440 - H440.2S	00.41.20.0170	1
27	H360-H440	00.41.20.0171	1

REF.	LEG.	CODE	Q.TY
27	H440.2S	00.41.20.0251	1
28		00.41.00.2866	1
29	H360-H440	00.41.20.0176	1
29	H440.2S	00.41.20.0283	1
30		00.41.20.0053	1
31		00.41.00.0250	2
32		00.41.00.0914	1
33		00.41.00.1289	2
34	H440.2S	00.41.00.0253	1
35	H440.2S	00.41.20.0281	1
36		00.41.00.1292	8
37		00.41.00.0185	1

REF.	LEG.	CODE	Q.TY
38		00.41.20.0158	1
39		00.41.20.0172	1
40		00.41.00.3235	1
41	H360	00.41.20.0207	1
41	H440 - H440.2S	00.41.20.0191	1
42		00.41.00.3681	2
43		00.92.05.1080	2
44		00.68.01.0030	4
45	46 cc	00.41.20.0186	1
45	28 cc	00.41.20.0209	1
46	46 cc	00.41.20.0124	1
46	28 cc	00.41.20.0128	1
47		00.41.00.0128	1
48		00.41.00.0469	1
49		00.41.00.0450	1
50		00.41.00.0120	1
51		00.41.00.0431	1
52		00.92.05.1070	1
53		00.41.20.0159	1
54		00.41.00.0879	1
55		00.41.00.0794	1
56		00.41.00.1293	1
57		00.32.03.0018	1
58		00.32.03.0019	1
59		00.41.00.1292	3

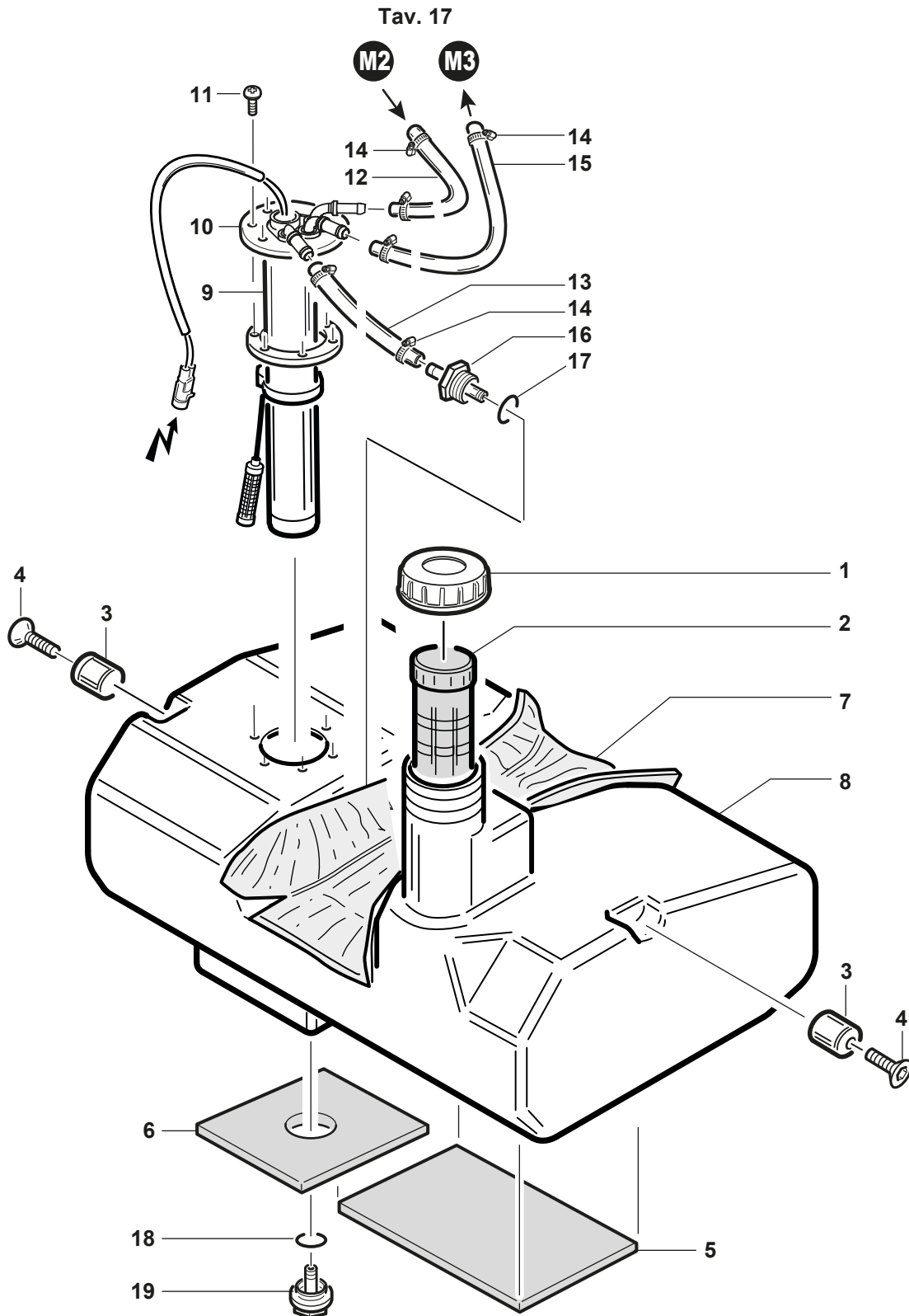

REF.	LEG.	CODE	Q.TY	REF.	LEG.	CODE	Q.TY	REF.	LEG.	CODE	Q.TY
1		00.75.00.0012	1	8		00.75.20.0010	1	15		00.89.02.0000	1
2		00.75.00.0013	1	9		00.07.01.0170	1	16		00.75.00.0035	1
3		00.74.00.4131	2	10		00.40.00.2290	1	17		00.06.10.0202	1
4		00.95.05.0060	2	11		00.94.06.3050	6	18		00.06.10.0154	1
5		00.07.05.0010	1	12		00.89.01.0000	2,0m	19		00.75.00.0036	1
6		00.07.05.0011	1	13		00.89.01.0000	0,35m				
7		00.07.09.0360	1	14		00.29.02.0016	6				

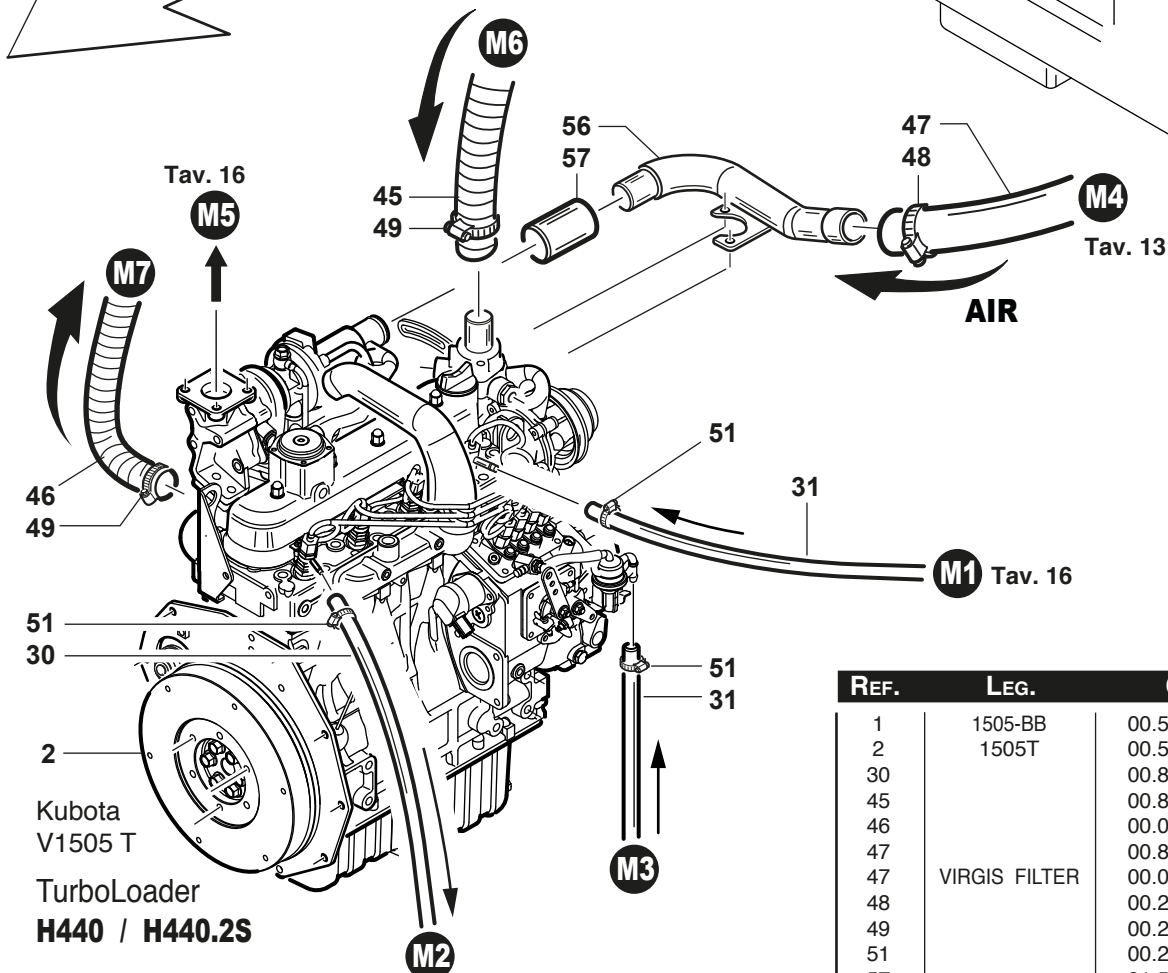
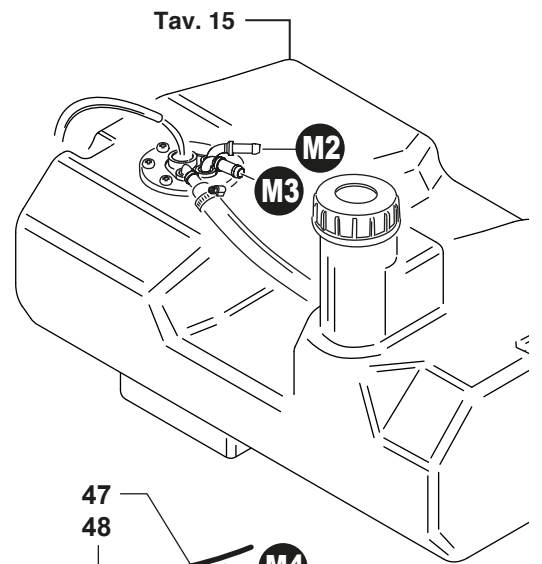
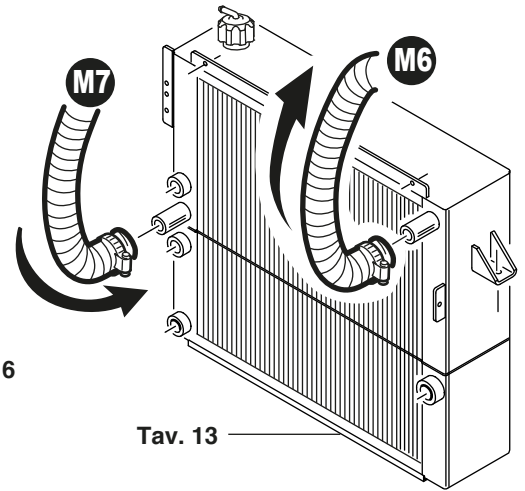
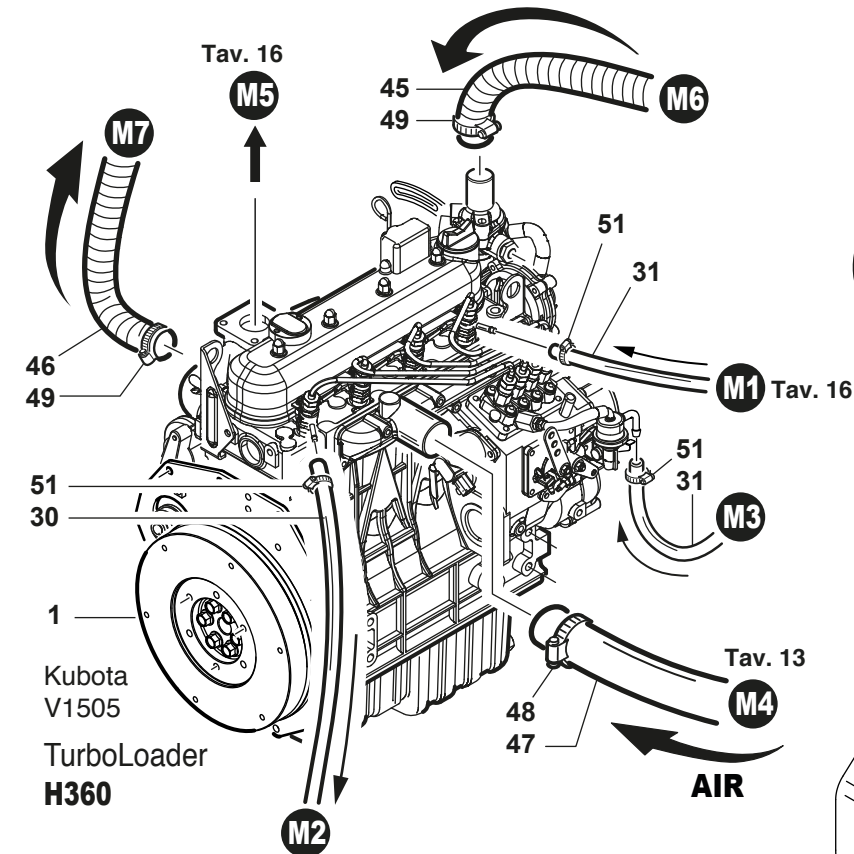

REF.	LEG.	CODE	Q.TY
1	1505-BB	00.54.01.0040	1
2	1505T	00.54.01.0041	1
30		00.89.01.0000	2.35m
45		00.89.14.0001	1
46		00.07.07.0320	1
47		00.89.13.0044	0.7 m
47	VIRGIS FILTER	00.07.07.0322	1
48		00.29.02.0060	1
49		00.29.02.1039	2
51		00.29.02.0016	2
57		01.50.20.0606	1

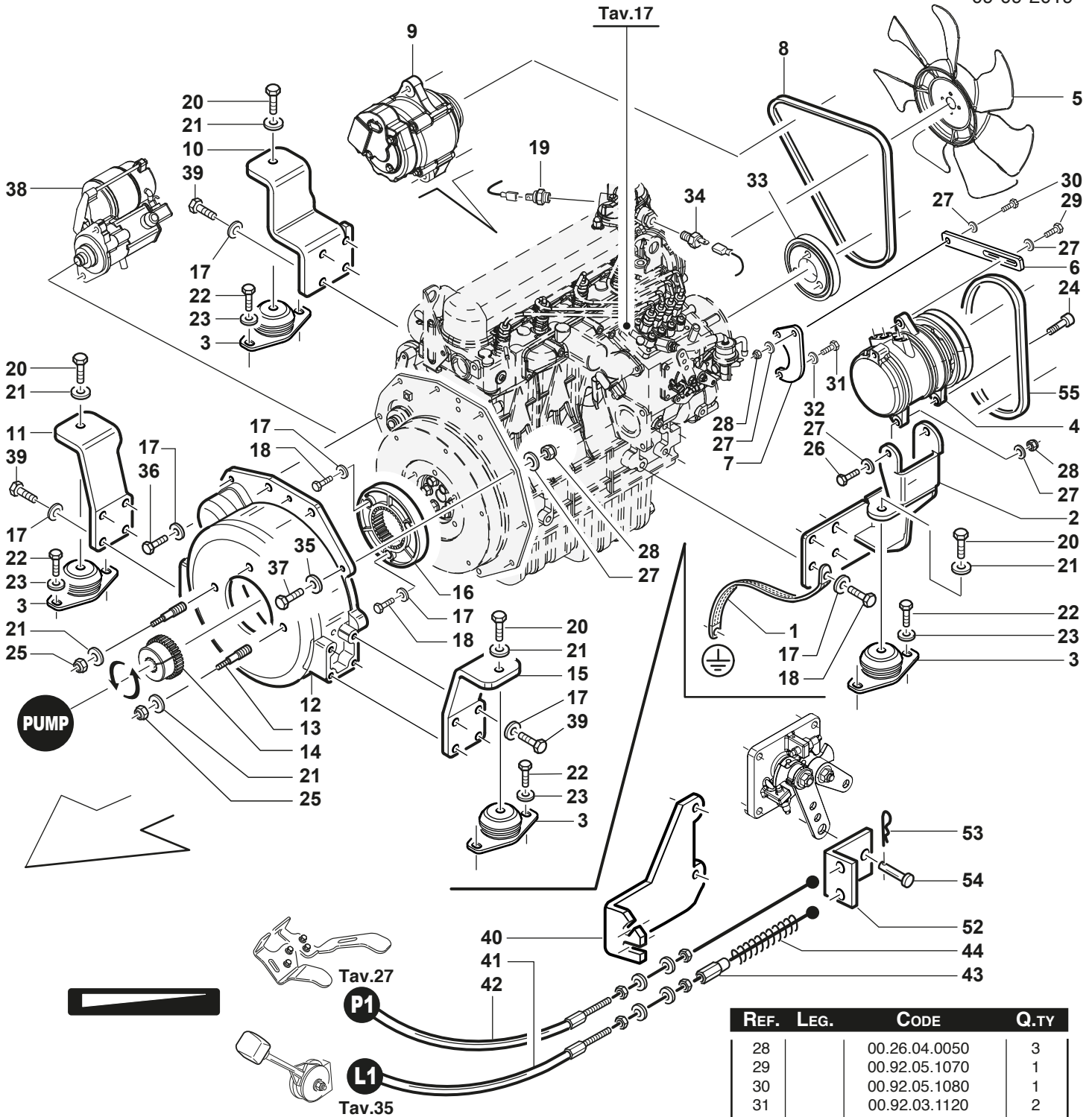

REF.	LEG.	CODE	Q.TY
1		00.40.00.0282	1
2		01.60.20.0861	1
3		00.74.07.0020	4
4		00.55.05.0015	1
5		00.55.01.0820	1
6		01.60.20.0860	1
7		01.60.20.0859	1
8		00.17.00.0310	1
9	40A	00.55.01.0551	1
9	60A	01.90.20.0301	1
10		01.60.20.0893	1
11		01.60.20.0891	1
12		00.55.01.0851	1
13		01.40.20.0011	2

REF.	LEG.	CODE	Q.TY
14		00.55.01.0843	1
15		01.60.20.0892	1
16		00.55.01.0852	1
17		00.68.12.0010	21
18		00.92.06.3090	7
19		00.40.00.0571	1
20		00.92.07.1070	4
21		00.68.01.0050	6
22		00.92.06.1060	8
23		00.68.01.0040	8
24		01.40.20.0046	1
25		00.26.04.0081	4
26		00.92.05.1100	1
27		00.68.01.0030	6

REF.	LEG.	CODE	Q.TY
28		00.26.04.0050	3
29		00.92.05.1070	1
30		00.92.05.1080	1
31		00.92.03.1120	2
32		00.68.01.0020	2
33		01.40.20.0178	1
34		00.55.01.0200	1
35		00.68.12.0008	6
36		00.92.06.3050	2
37		00.90.06.0110	6
38		00.55.01.0560	1
39		00.32.06.3080	12
40		01.60.20.0244	1
41		00.25.01.0170	1
42		00.25.20.0010	1
43		01.40.00.0500	1
44		00.47.20.0010	1
52		01.60.00.1401	1
53		00.18.04.0027	1
54		00.33.02.0022	1
55		00.17.00.0320	1

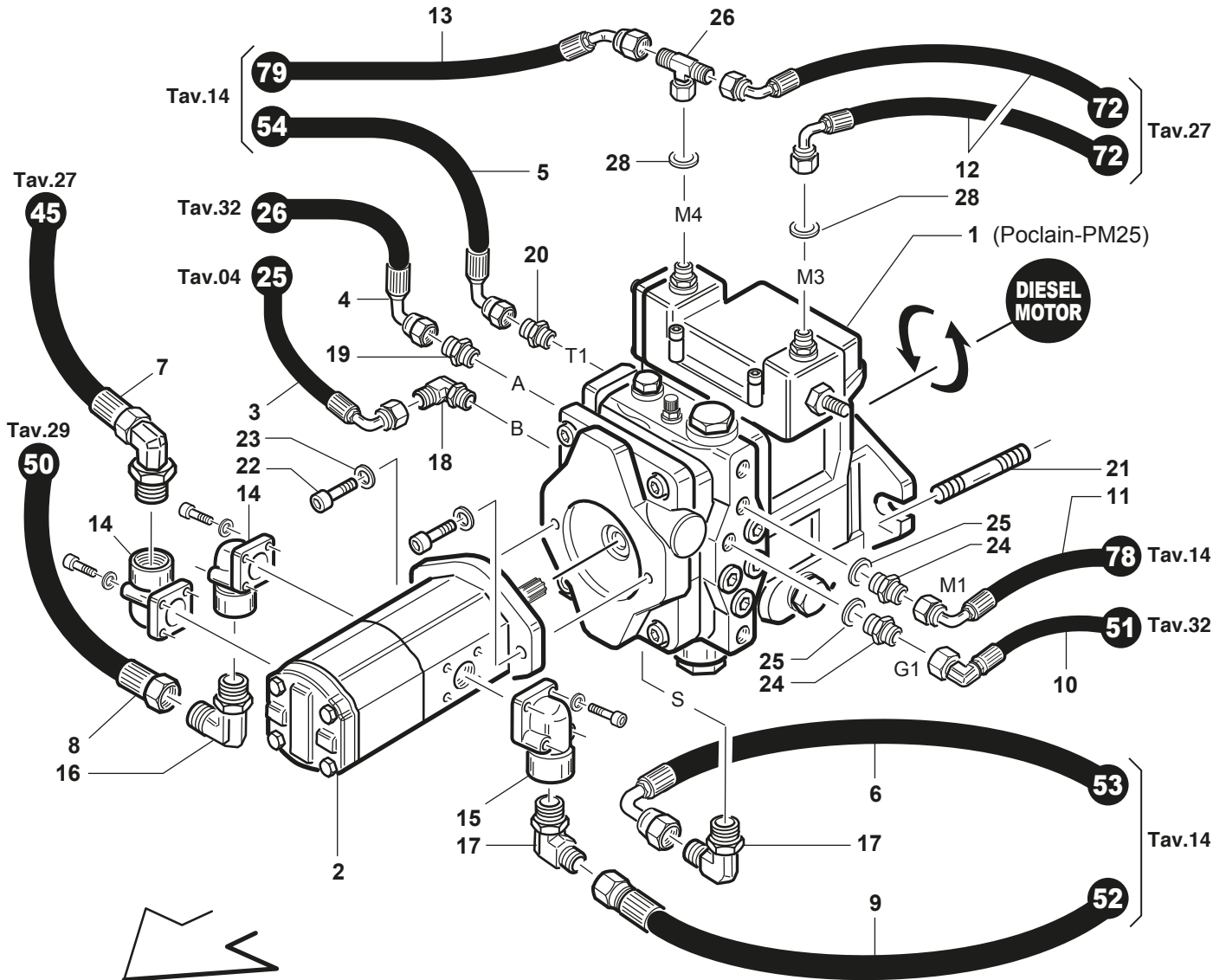

REF.	LEG.	CODE	Q.TY
1		00.41.00.3545	1
2		00.41.00.3552	1
3	H360	00.41.20.0190	1
3	H440	00.41.20.0236	1
4	H360	00.41.20.0211	1
4	H440	00.41.20.0237	1
5		00.41.20.0171	1
6		00.41.20.0207	1
7		00.41.20.0167	1
8		00.41.20.0168	1
9		00.41.20.0061	1
10		00.41.20.0208	1
11		00.41.20.0209	1
12		00.41.20.0104	2

REF.	LEG.	CODE	Q.TY
13		00.41.20.0210	1
14		00.41.00.0188	2
15		00.41.00.0189	1
16		00.41.00.0876	1
17		00.41.00.0878	2
18		00.41.00.2207	1
19		00.41.00.0823	1
20		00.41.00.0820	1
21		01.40.20.0011	2
22		00.90.07.0110	2
23		00.68.01.0040	2
24		00.41.00.0450	2
25		00.41.00.1292	2
26		00.41.00.0730	1

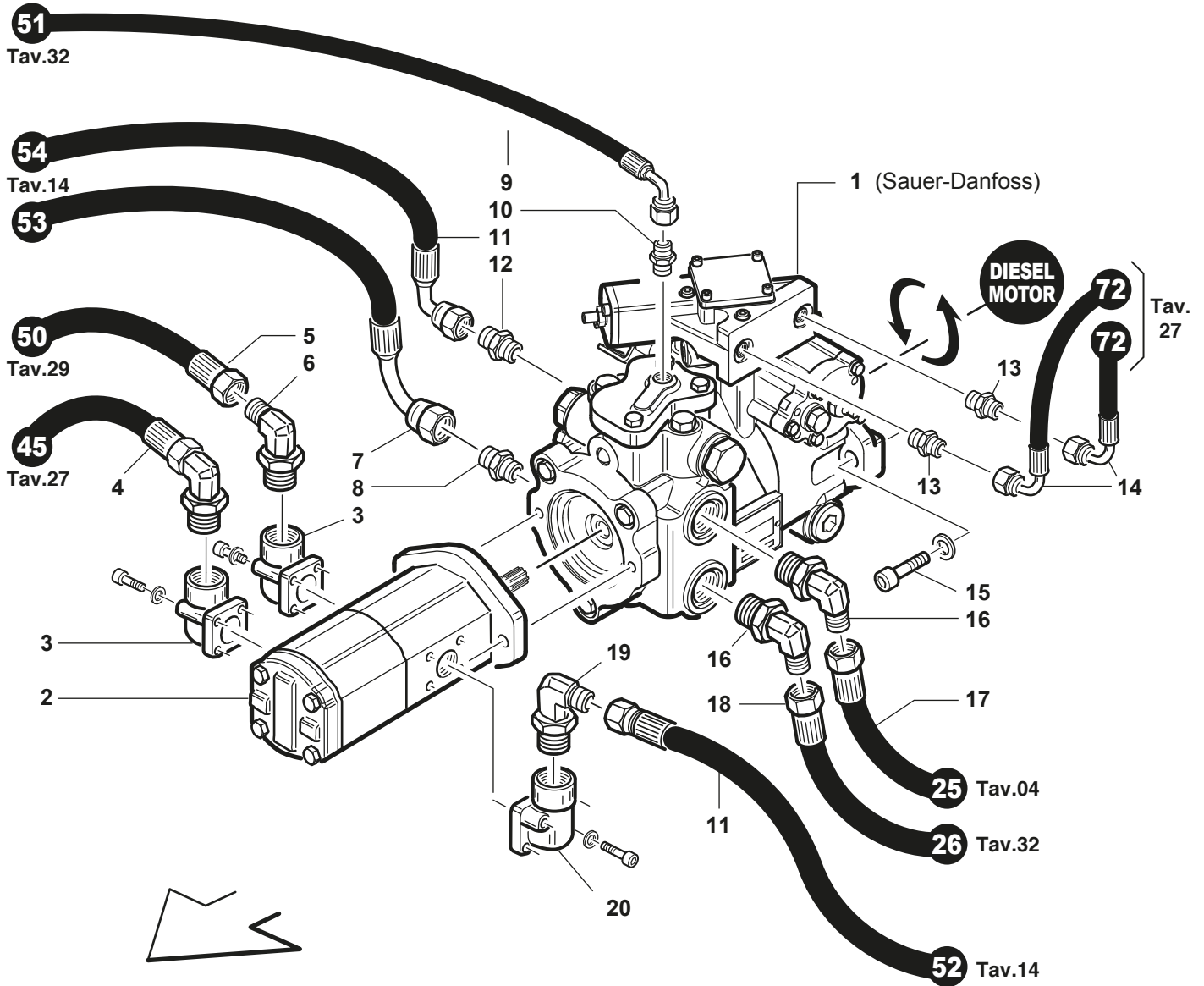

REF.	LEG.	CODE	Q.TY
1		00.41.00.3540	1
2		00.41.00.0355	1
3		00.41.00.0188	2
4		00.41.20.0167	1
5		00.41.20.0168	1
6		00.41.20.0876	1
7		00.41.20.0191	1
8		00.41.00.0828	1
9		00.41.20.0169	1
10		00.41.00.0812	1

REF.	LEG.	CODE	Q.TY
11		00.41.20.0171	1
12		00.41.00.1276	1
13		00.41.00.0810	2
14		00.41.20.0104	2
15		00.41.20.0011	2
16		00.41.00.2869	2
17		00.41.20.0236	1
18		00.41.20.0035	1
19		00.41.00.0878	2
20		00.41.00.0189	1

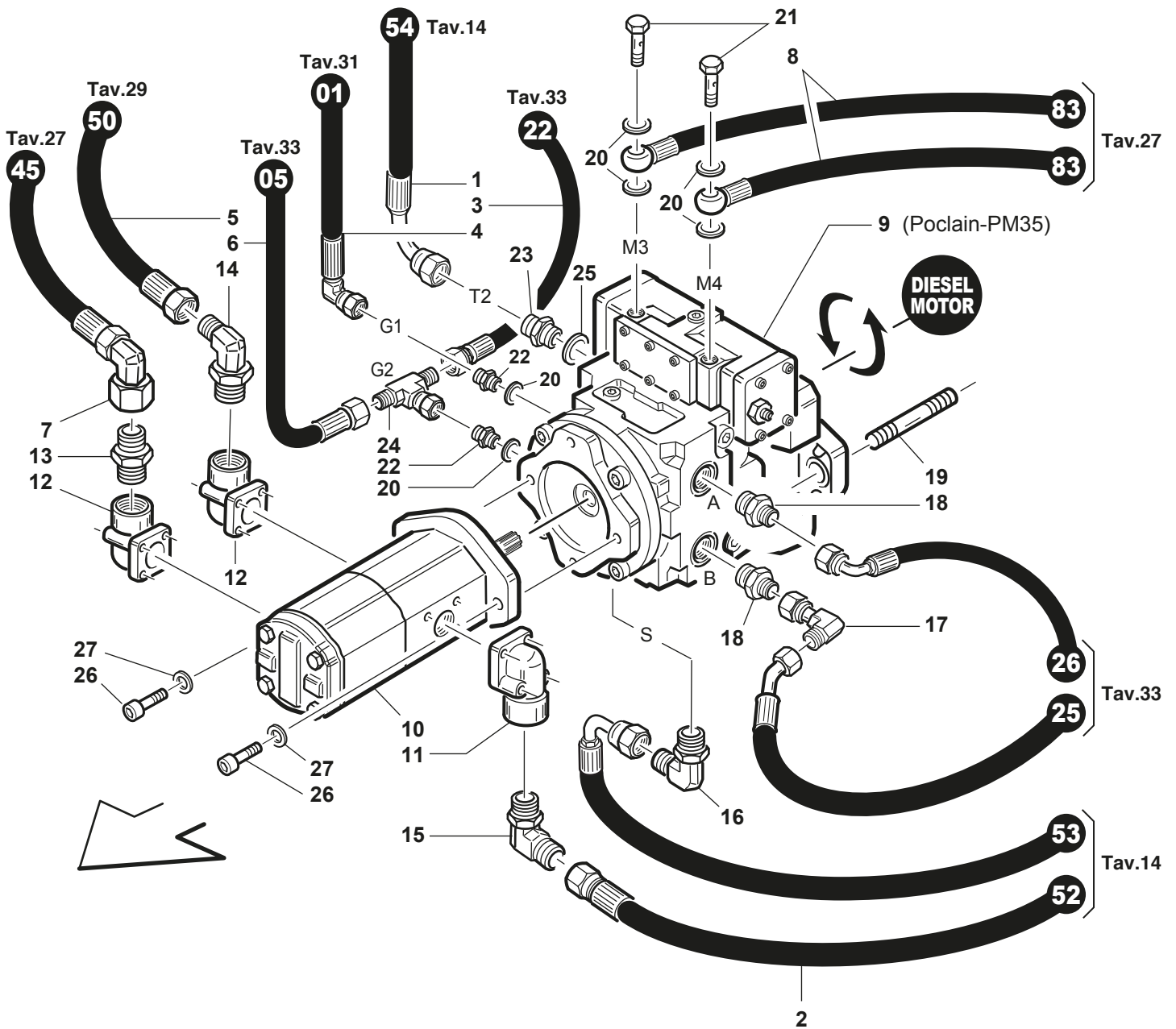

REF.	LEG.	CODE	Q.TY
1		00.41.20.0257	1
2		00.41.20.0170	1
3		00.41.20.0273	1
4		00.41.20.0157	1
5		00.41.20.0168	1
6		00.41.20.0585	1
7		00.41.20.0054	1
8		00.41.20.0280	2
9		00.41.00.3548	1
10		00.41.00.3552	1
11		00.41.00.0189	1
12		00.41.00.0188	2
13		00.41.00.0113	1
14		00.41.00.0876	1

REF.	LEG.	CODE	Q.TY
15		00.41.00.0878	1
16		00.41.00.0867	1
17		00.41.00.0859	1
18		00.41.00.0839	2
19		01.40.20.0011	2
20		00.41.00.1292	6
21		00.41.00.0120	2
22		00.41.00.0450	2
23		00.41.00.0823	1
24		00.41.00.0730	1
25		00.41.00.1293	1
26		00.90.07.0110	2
27		00.68.01.0040	2

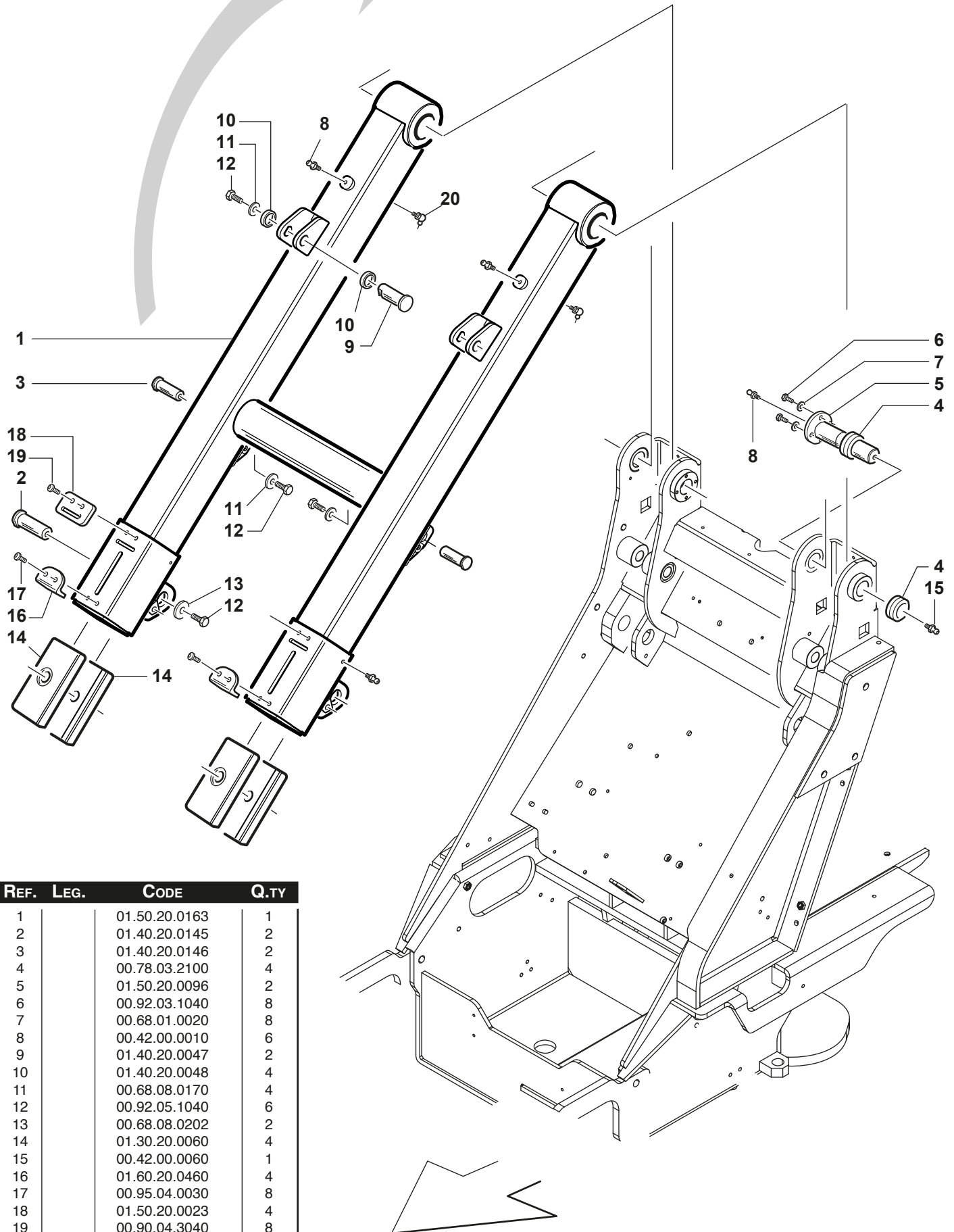

REF.	LEG.	CODE	Q.TY
1		01.50.20.0163	1
2		01.40.20.0145	2
3		01.40.20.0146	2
4		00.78.03.2100	4
5		01.50.20.0096	2
6		00.92.03.1040	8
7		00.68.01.0020	8
8		00.42.00.0010	6
9		01.40.20.0047	2
10		01.40.20.0048	4
11		00.68.08.0170	4
12		00.92.05.1040	6
13		00.68.08.0202	2
14		01.30.20.0060	4
15		00.42.00.0060	1
16		01.60.20.0460	4
17		00.95.04.0030	8
18		01.50.20.0023	4
19		00.90.04.3040	8
20		00.42.00.0030	2

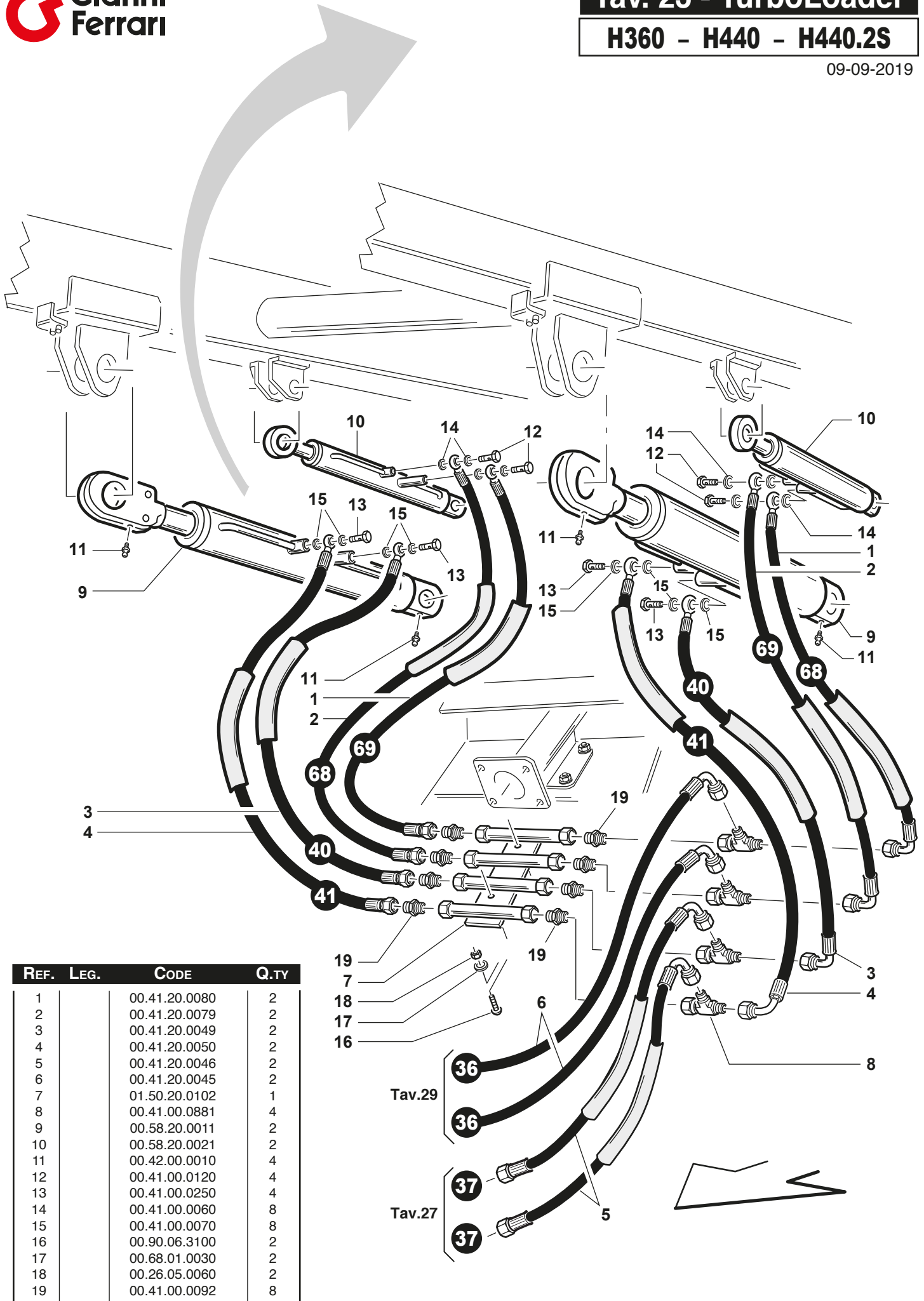

REF.	LEG.	CODE	Q.TY
1		00.41.20.0080	2
2		00.41.20.0079	2
3		00.41.20.0049	2
4		00.41.20.0050	2
5		00.41.20.0046	2
6		00.41.20.0045	2
7		01.50.20.0102	1
8		00.41.00.0881	4
9		00.58.20.0011	2
10		00.58.20.0021	2
11		00.42.00.0010	4
12		00.41.00.0120	4
13		00.41.00.0250	4
14		00.41.00.0060	8
15		00.41.00.0070	8
16		00.90.06.3100	2
17		00.68.01.0030	2
18		00.26.05.0060	2
19		00.41.00.0092	8

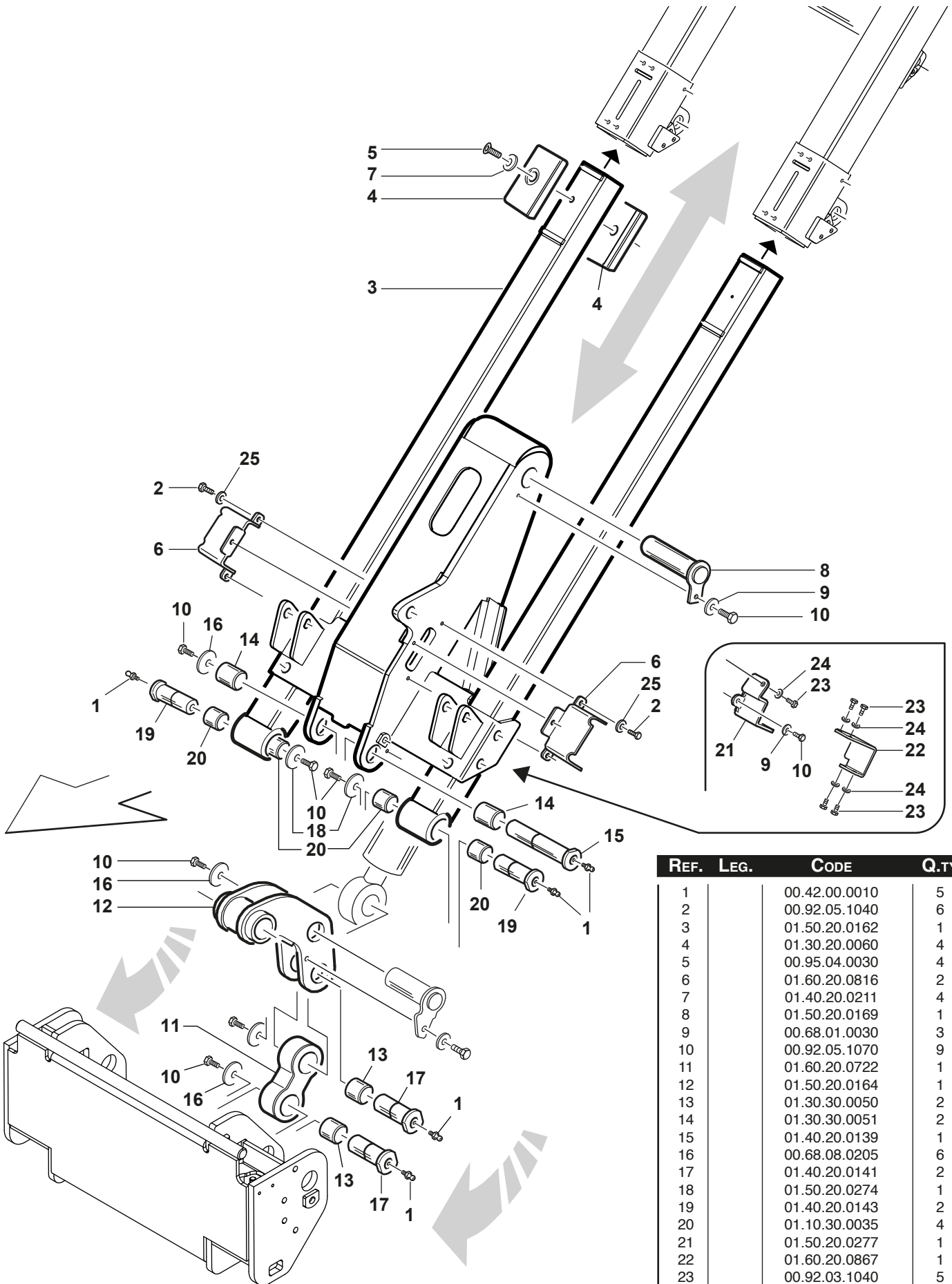

REF.	LEG.	CODE	Q.TY
1		00.42.00.0010	5
2		00.92.05.1040	6
3		01.50.20.0162	1
4		01.30.20.0060	4
5		00.95.04.0030	4
6		01.60.20.0816	2
7		01.40.20.0211	4
8		01.50.20.0169	1
9		00.68.01.0030	3
10		00.92.05.1070	9
11		01.60.20.0722	1
12		01.50.20.0164	1
13		01.30.30.0050	2
14		01.30.30.0051	2
15		01.40.20.0139	1
16		00.68.08.0205	6
17		01.40.20.0141	2
18		01.50.20.0274	1
19		01.40.20.0143	2
20		01.10.30.0035	4
21		01.50.20.0277	1
22		01.60.20.0867	1
23		00.92.03.1040	5
24		00.68.01.0020	5
25		00.68.01.0030	6

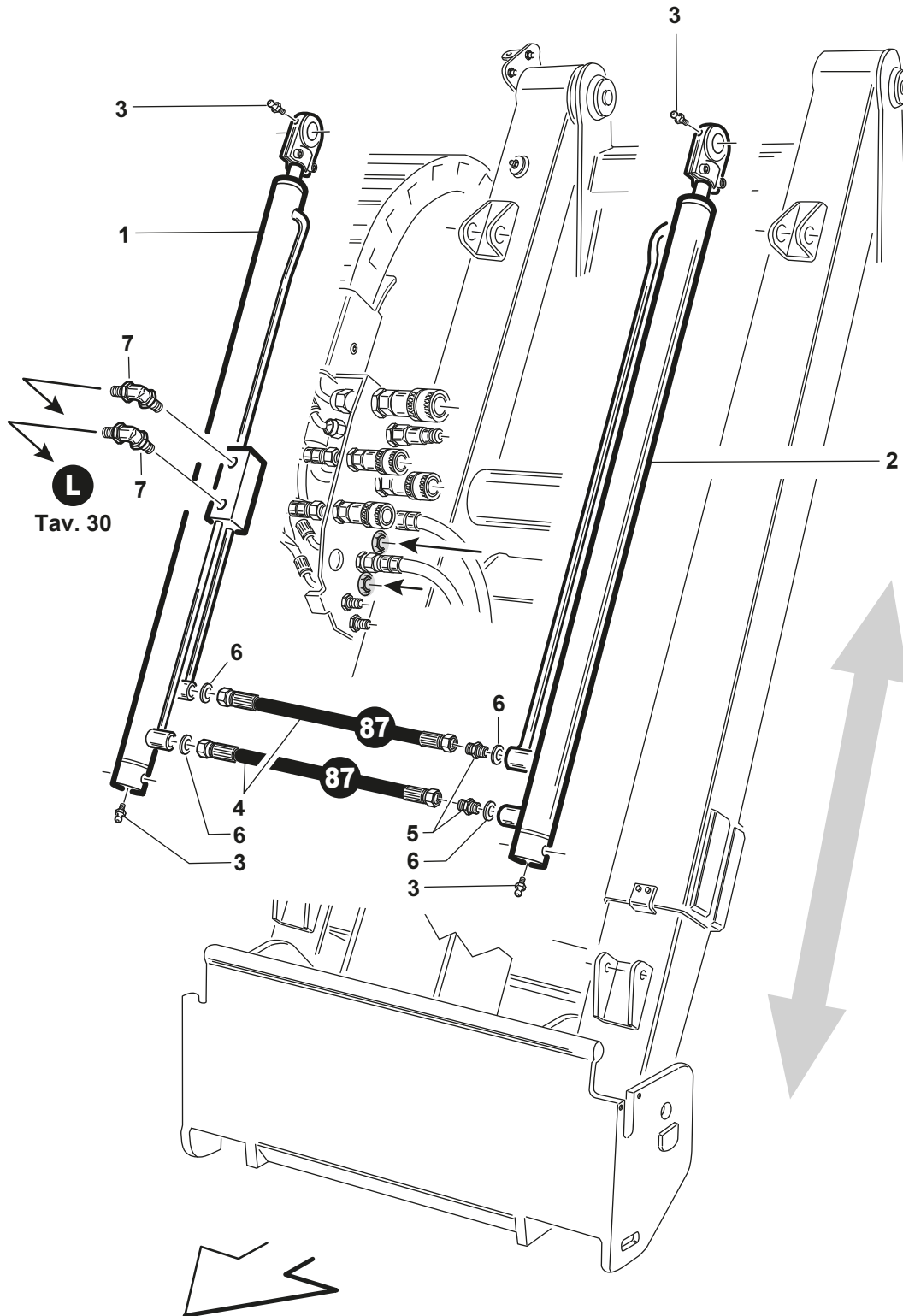

REF.	LEG.	CODE	Q.TY
1	DX	00.58.20.0016	1
2	SX	00.58.20.0010	1
3		00.42.00.0010	4
4		00.41.20.0151	2
5		00.41.00.0450	2
6		00.41.00.1292	4
7		00.41.00.0875	2

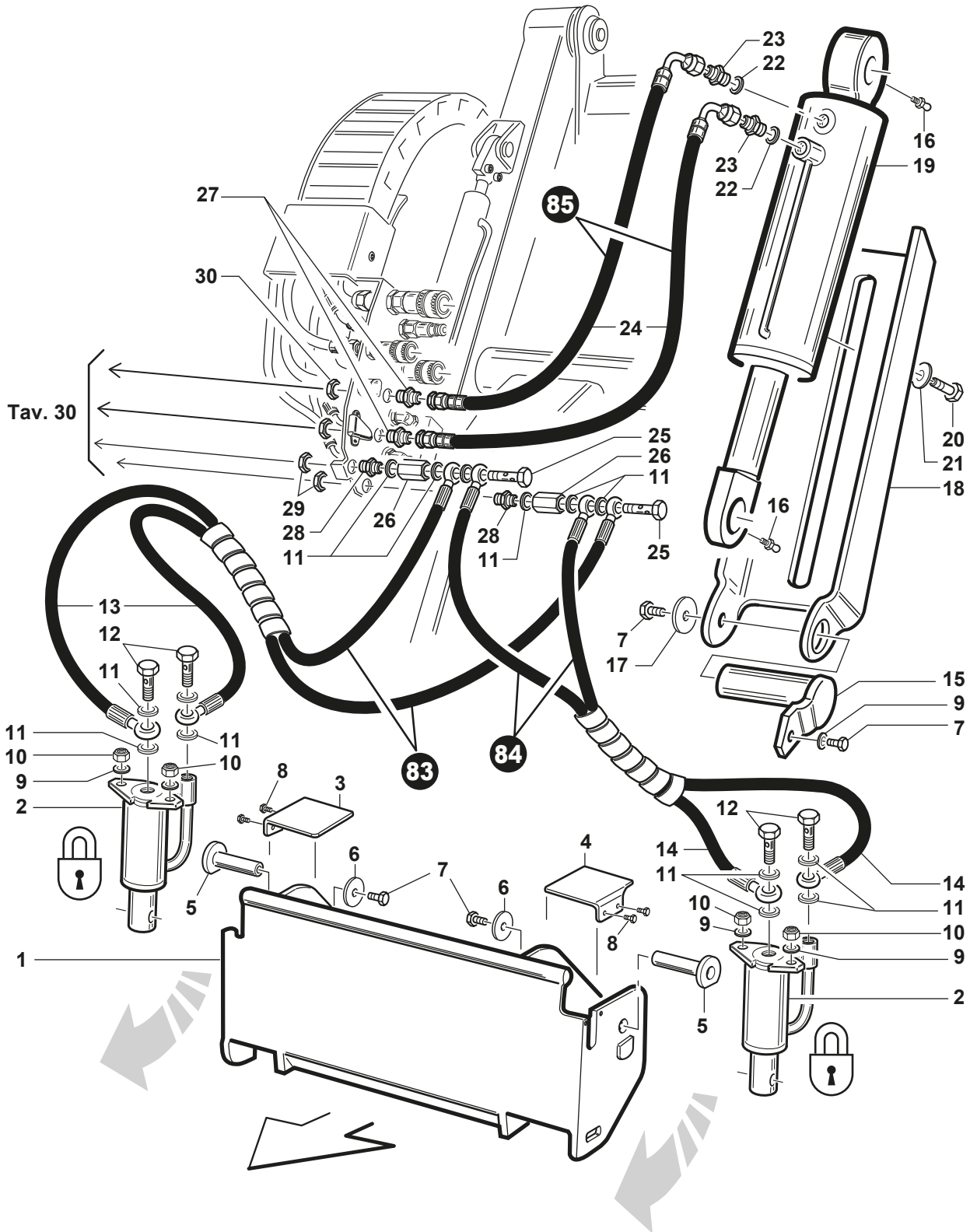

REF.	LEG.	CODE	Q.TY	REF.	LEG.	CODE	Q.TY	REF.	LEG.	CODE	Q.TY
1		01.50.20.0165	1	11		00.41.00.1292	16	21		00.68.02.0070	1
2		00.58.20.0024	2	12		00.41.00.0121	4	22		00.41.00.1290	2
3	DX	01.60.20.0811	1	13		00.41.20.0136	2	23		00.41.00.0110	2
4	SX	01.60.20.0808	1	14		00.41.20.0137	2	24		00.41.20.0138	2
5		01.40.20.0143	2	15		01.50.20.0266	1	25		00.41.00.0124	2
6		00.68.02.0202	2	16		00.42.00.0010	2	26		00.41.00.3671	2
7		00.92.05.1040	3	17		00.68.08.0205	1	27		00.41.00.0361	2
8		00.90.04.3040	5	18		01.60.20.0817	1	28		00.41.00.0360	2
9		00.68.01.0030	5	19		00.58.20.0022	1	29		00.41.00.0370	2
10		00.26.04.0060	4	20		00.92.06.1060	1	30		00.41.00.0371	2

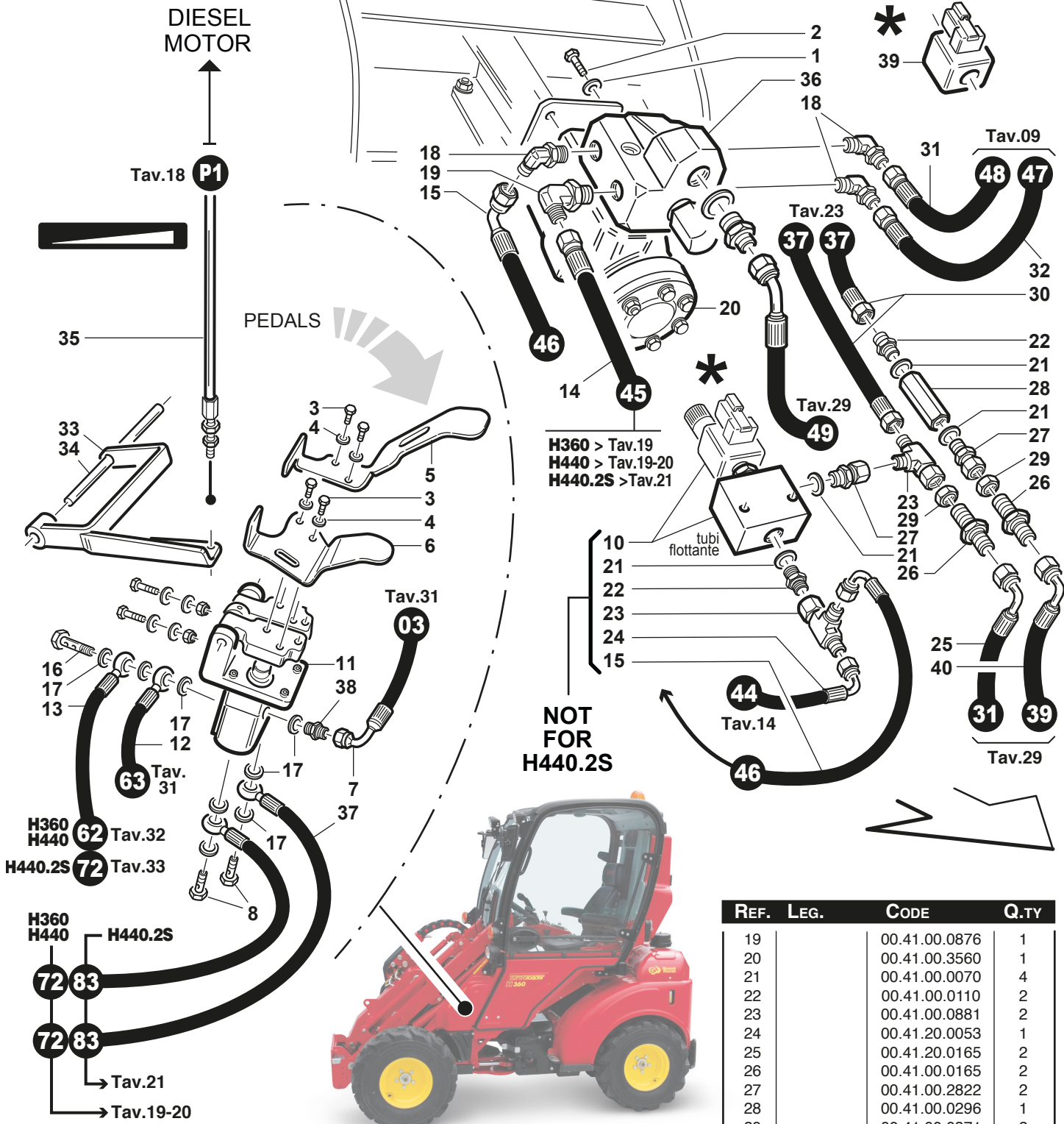

REF.	LEG.	CODE	Q.TY
1		00.68.12.0010	4
2		00.92.06.1060	4
3		00.92.03.1090	4
4		00.68.01.0020	4
5		01.60.20.0509	1
6		01.60.20.0510	1
7		00.41.20.0012	1
8		00.41.00.0120	2
10		00.41.00.3580	1

REF.	LEG.	CODE	Q.TY
11		00.41.00.3693	1
12		00.41.20.0175	1
13	H360 / H440	00.41.20.0118	1
13	H440.2S	00.41.20.0272	1
14		00.41.20.0054	1
15		00.41.20.0055	1
16		00.41.00.0124	1
17		00.41.00.0060	8
18		00.41.00.0875	3

REF.	LEG.	CODE	Q.TY
19		00.41.00.0876	1
20		00.41.00.3560	1
21		00.41.00.0070	4
22		00.41.00.0110	2
23		00.41.00.0881	2
24		00.41.20.0053	1
25		00.41.20.0165	2
26		00.41.00.0165	2
27		00.41.00.2822	2
28		00.41.00.0296	1
29		00.41.00.0371	2
30		00.41.20.0046	2
31		00.41.20.0057	1
32		00.41.20.0056	1
33		00.50.20.0593	1
34		01.40.20.0301	1
35		00.25.01.0181	1
36		00.41.00.3570	1
37	H360 / H440	00.41.20.0104	2
37	H440.2S	00.41.20.0280	2
38		00.41.00.0450	1
39		00.40.00.0047	1
40		00.41.20.0164	1

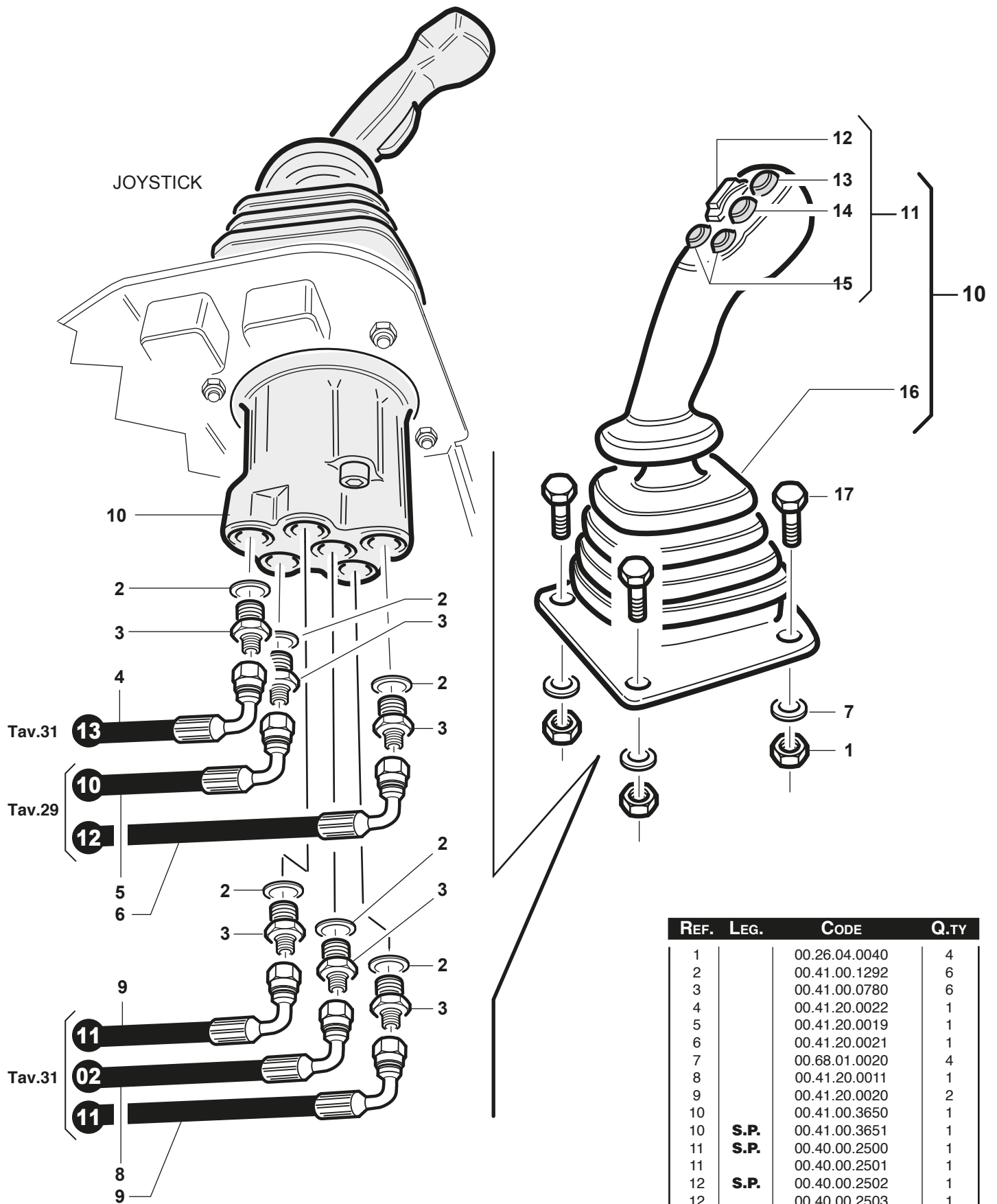

S.P. = SINGLE PEDAL
SINGOLO PEDALE
PEDALE SIMPLE
EINZELNES PEDAL

REF.	LEG.	CODE	Q.TY
1		00.26.04.0040	4
2		00.41.00.1292	6
3		00.41.00.0780	6
4		00.41.20.0022	1
5		00.41.20.0019	1
6		00.41.20.0021	1
7		00.68.01.0020	4
8		00.41.20.0011	1
9		00.41.20.0020	2
10		00.41.00.3650	1
10	S.P.	00.41.00.3651	1
11	S.P.	00.40.00.2500	1
11		00.40.00.2501	1
12	S.P.	00.40.00.2502	1
12		00.40.00.2503	1
13		00.40.00.2504	1
14		00.40.00.2506	1
15		00.40.00.2505	2
16		00.07.01.0124	1
17		00.90.04.3100	4

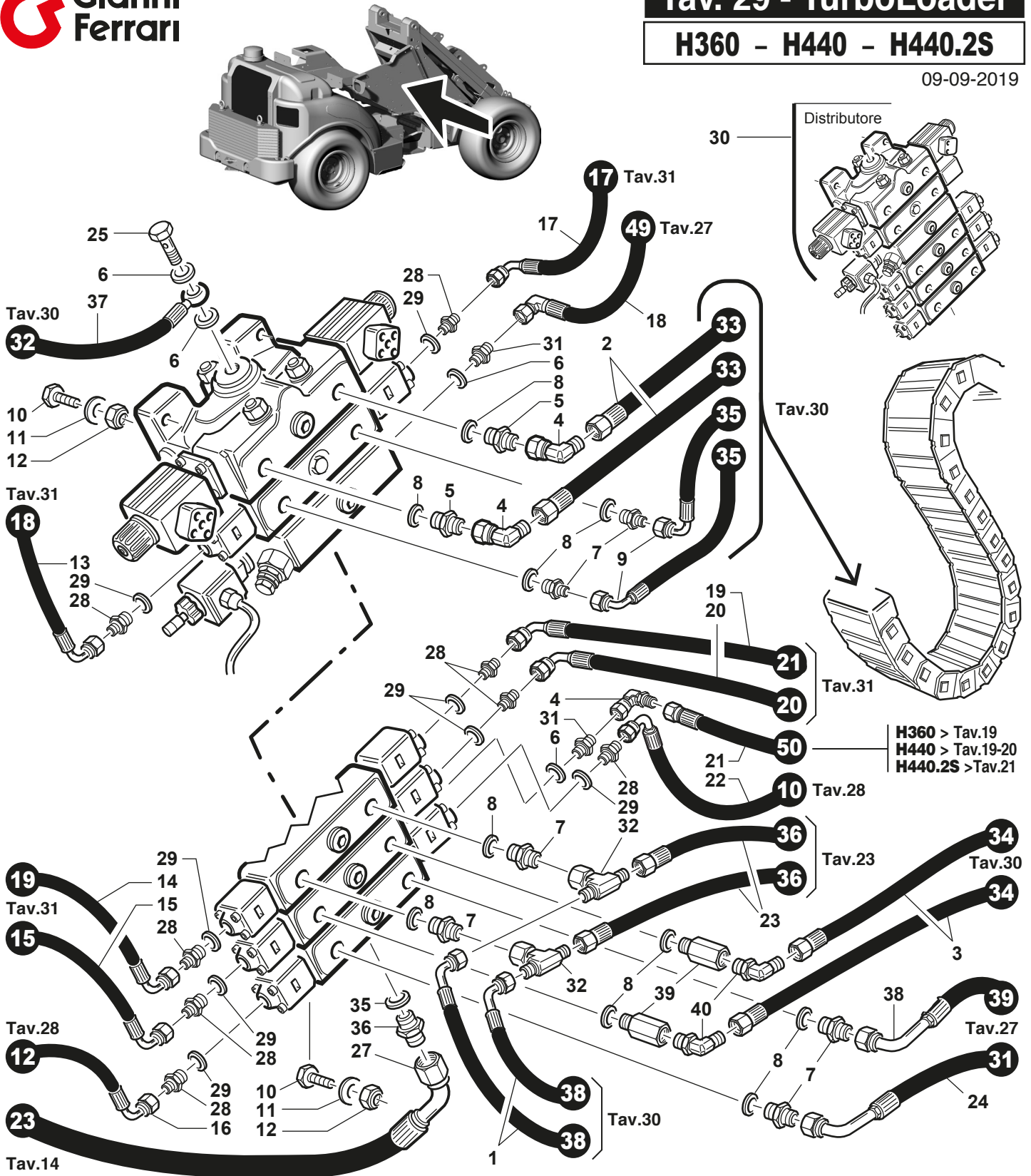

H360 > Tav.19
H440 > Tav.19-20
H440.2S > Tav.21

REF.	LEG.	CODE	Q.TY
1		00.41.20.0047	2
2		00.41.20.0042	2
3		00.41.20.0043	2
4		00.41.00.0872	3
5		00.41.00.0784	2
6		00.41.00.1289	4
7		00.41.00.0110	6
8		00.41.00.1290	10
9		00.41.20.0044	2
10		00.90.06.3130	4
11		00.68.01.0030	4
12		00.26.05.0060	4
13		00.41.20.0027	1

REF.	LEG.	CODE	Q.TY
14		00.41.20.0028	1
15		00.41.20.0024	1
16		00.41.20.0021	1
17		00.41.20.0026	1
18		00.41.20.0058	1
19		00.41.20.0030	1
20		00.41.20.0029	1
21		00.41.20.0168	1
22		00.41.20.0019	1
23		00.41.20.0045	2
24		00.41.20.0164	1
25		00.41.00.0125	1
26		00.41.20.0052	1

REF.	LEG.	CODE	Q.TY
27		00.41.20.0159	1
28		00.41.00.0780	8
29		00.41.00.1292	8
30		00.41.00.3630	1
31		00.41.00.0113	2
32		00.41.00.0731	2
33		00.41.00.0881	1
34		00.41.00.2821	1
35		00.41.00.1293	1
36		00.41.00.0794	1
37		00.41.20.0041	1
38		00.41.20.0165	1
39		00.41.00.0937	2
40		00.41.00.0875	2

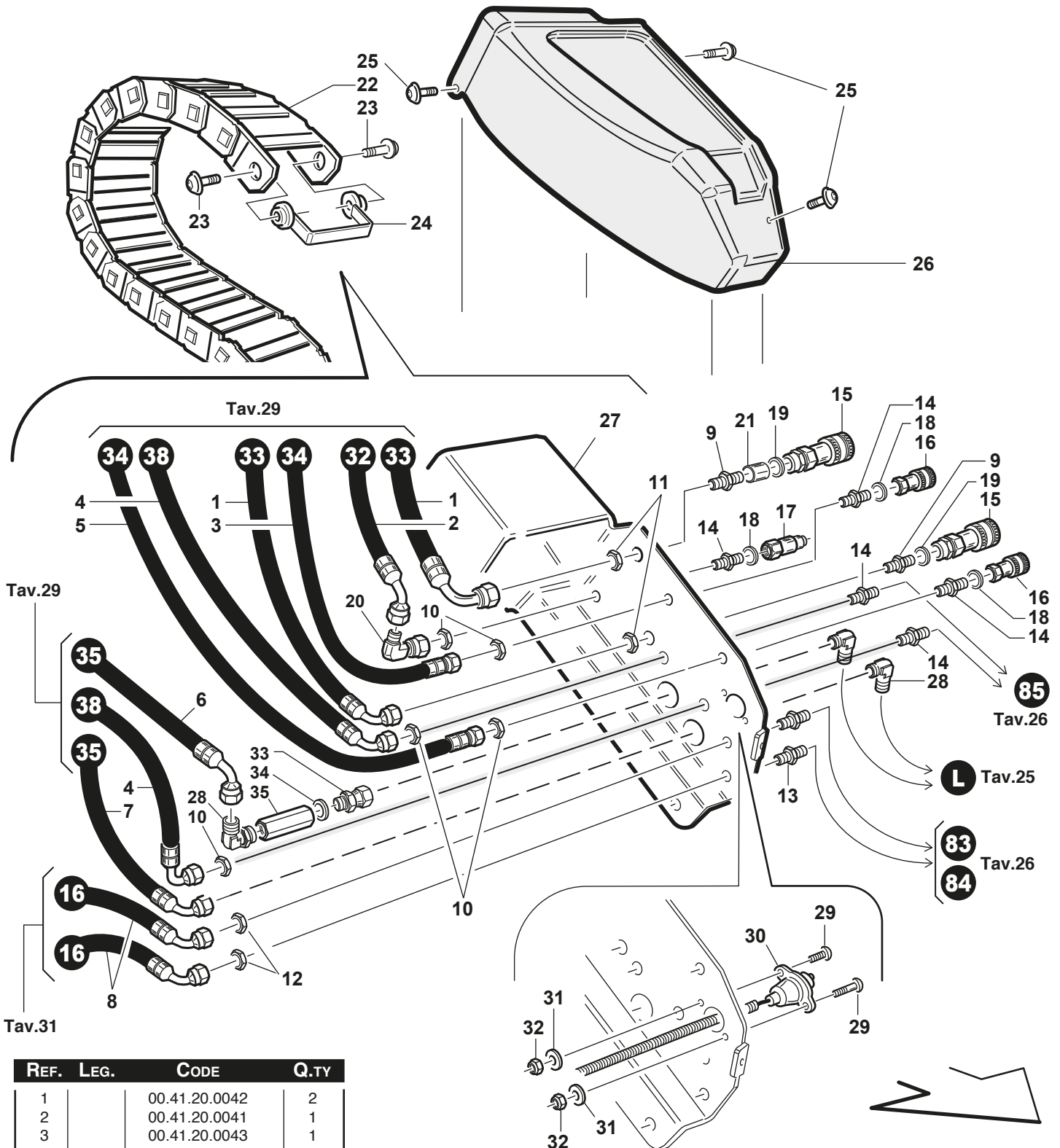

REF.	LEG.	CODE	Q.TY
1		00.41.20.0042	2
2		00.41.20.0041	1
3		00.41.20.0043	1
4		00.41.20.0047	2
5		00.41.20.0043	1
6		00.41.20.0044	1
7		00.41.20.0044	1
8		00.41.20.0025	2
9		00.41.00.0363	2
10		00.41.00.0371	4
11		00.41.00.0373	2
12		00.41.00.0370	2
13		00.41.00.0360	2
14		00.41.00.0361	5
15		00.41.00.0465	2
16		00.41.00.3762	2
17		00.41.00.3772	1

REF.	LEG.	CODE	Q.TY	REF.	LEG.	CODE	Q.TY
18		00.41.00.0070	4	27		01.50.20.0066	1
19		00.41.00.1293	2	28		00.41.00.0875	3
20		00.41.00.0871	2	29		00.91.04.0050	2
21		01.40.20.0025	1	30		00.40.00.3000	1
22		00.15.03.0001	1	31		00.68.01.0009	2
23		00.90.06.3080	2	32		00.26.04.0020	2
24		01.50.20.0027	1	33		00.41.00.2822	1
25		01.90.04.3070	3	34		00.41.00.1290	1
26		01.30.20.0012	1	35		00.41.00.0296	1

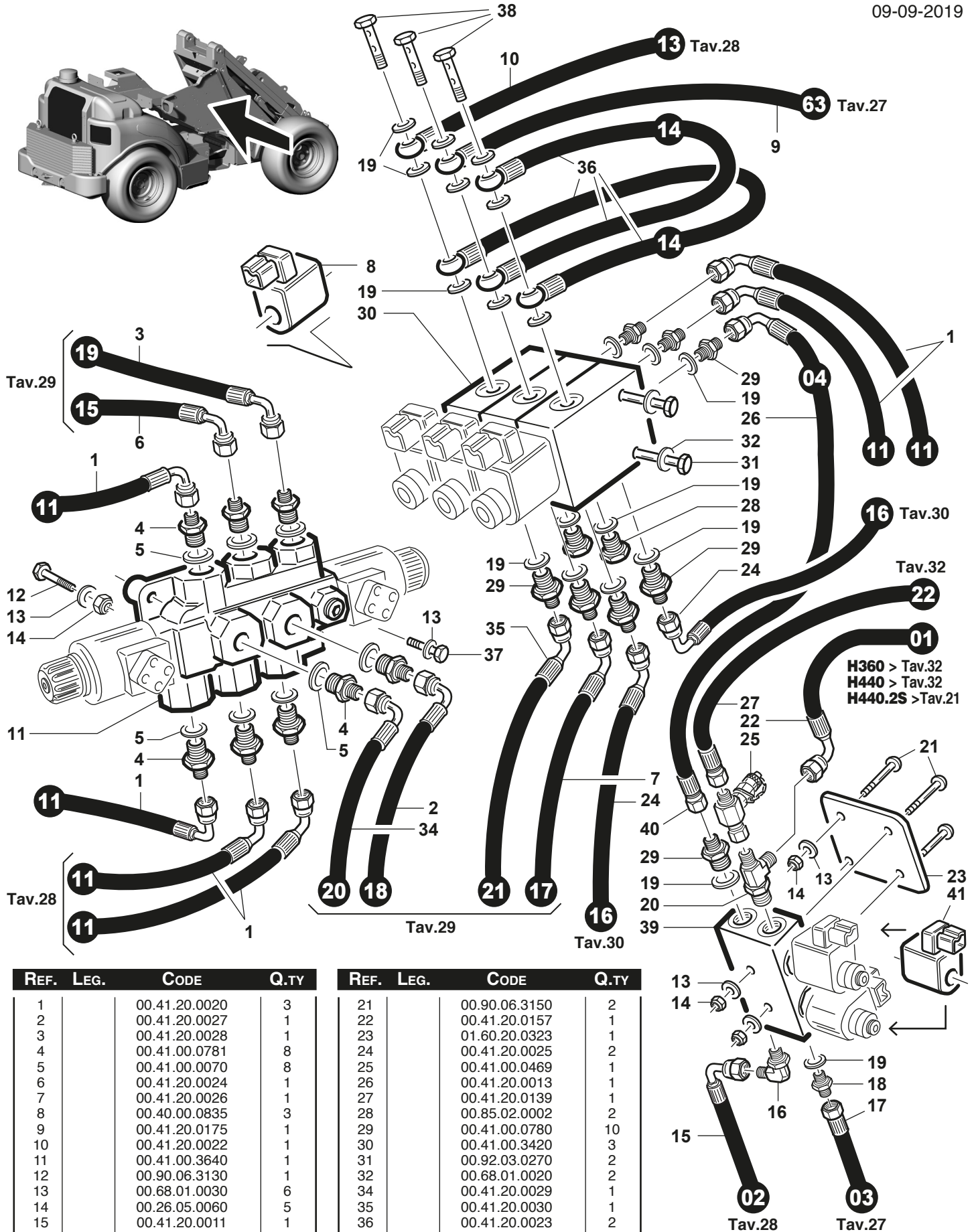

REF.	LEG.	CODE	Q.TY
1		00.41.20.0020	3
2		00.41.20.0027	1
3		00.41.20.0028	1
4		00.41.00.0781	8
5		00.41.00.0070	8
6		00.41.20.0024	1
7		00.41.20.0026	1
8		00.40.00.0835	3
9		00.41.20.0175	1
10		00.41.20.0022	1
11		00.41.00.3640	1
12		00.90.06.3130	1
13		00.68.01.0030	6
14		00.26.05.0060	5
15		00.41.20.0011	1
16		00.41.00.0874	1
17		00.41.20.0012	1
18		00.41.00.0450	2
19		00.41.00.0060	21
20		00.41.00.2101	1

REF.	LEG.	CODE	Q.TY
21		00.90.06.3150	2
22		00.41.20.0157	1
23		01.60.20.0323	1
24		00.41.20.0025	2
25		00.41.00.0469	1
26		00.41.20.0013	1
27		00.41.20.0139	1
28		00.85.02.0002	2
29		00.41.00.0780	10
30		00.41.00.3420	3
31		00.92.03.0270	2
32		00.68.01.0020	2
34		00.41.20.0029	1
35		00.41.20.0030	1
36		00.41.20.0023	2
37		00.92.05.1120	1
38		00.41.00.0124	3
39		00.41.00.3660	1
40		00.41.20.0013	1
41		00.41.00.3525	2

Tav. 32 - TurboLoader

H360 - H440

09-09-2019

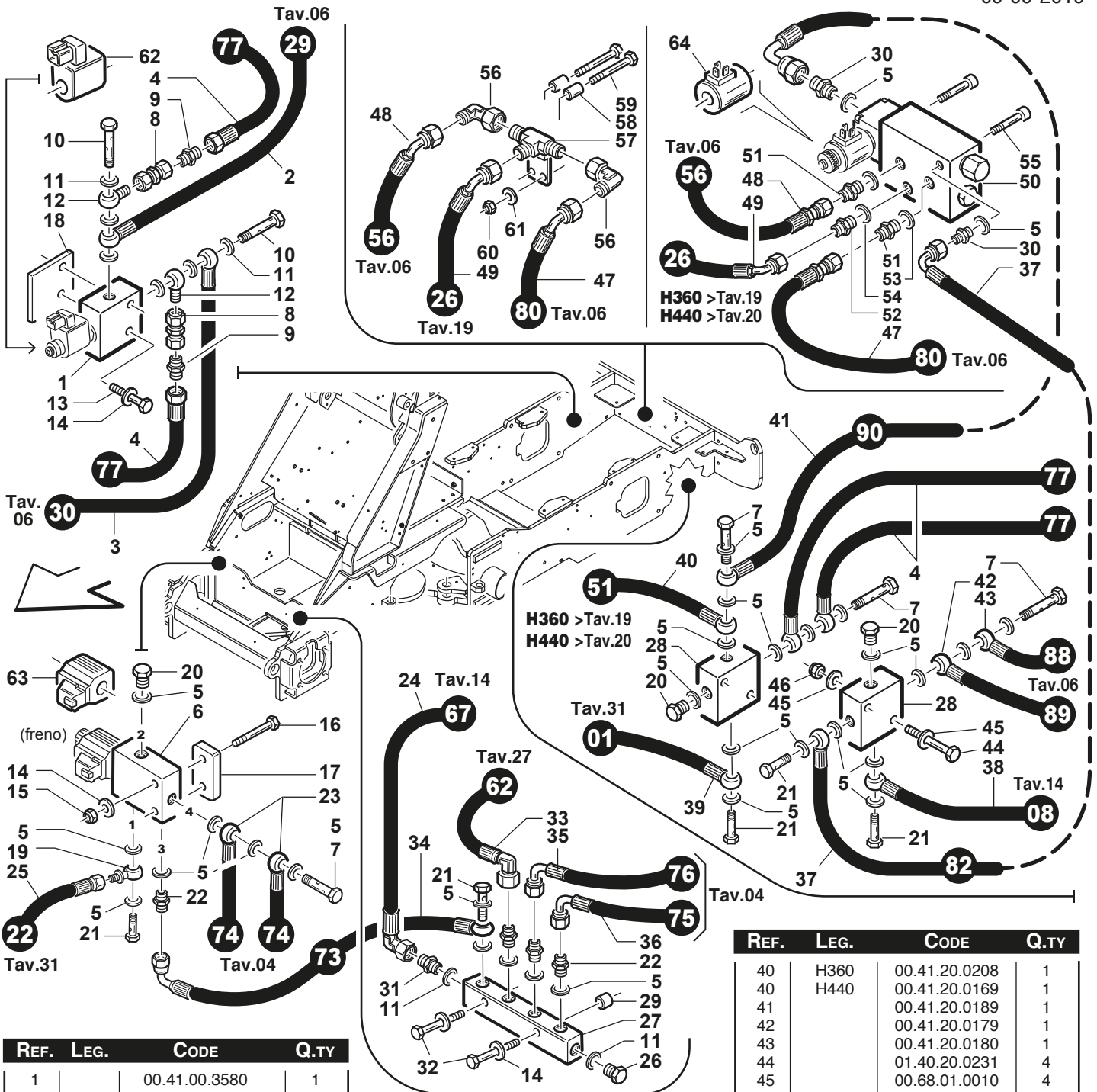

REF.	LEG.	CODE	Q.TY
1		00.41.00.3580	1
2		00.41.20.0162	1
3		00.41.20.0163	1
4		00.41.20.0182	2
5		00.41.00.1292	28
6		00.41.00.3420	1
7		00.41.00.0124	4
8		00.41.00.2080	2
9		00.41.00.0451	2
10		00.41.00.0253	2
11		00.41.00.1290	6
12		00.41.00.0241	2
13		00.92.03.1140	2
14		00.68.01.0020	6
15		00.26.04.0040	2
16		00.60.01.0045	2
17		01.60.20.0640	1
18		01.60.20.0389	1
19		00.41.00.3681	1
20		00.85.02.0002	3
21		00.41.00.0120	3
22		00.41.00.0780	3

REF.	LEG.	CODE	Q.TY
23		00.41.20.0119	2
24		00.41.20.0176	2
25		00.41.20.0139	1
26		00.85.02.0005	1
27		00.41.00.1921	1
28		00.41.00.1920	2
29		01.40.20.0089	2
30		00.41.00.0450	2
31		00.41.00.0110	1
32		00.92.03.1120	2
33		00.41.20.0118	1
34		00.41.20.0176	1
35		00.41.20.0184	1
36		00.41.20.0183	1
37		00.41.20.0181	1
38		00.41.20.0158	1
39		00.41.20.0157	1

REF.	LEG.	CODE	Q.TY
40	H360	00.41.20.0208	1
40	H440	00.41.20.0169	1
41		00.41.20.0189	1
42		00.41.20.0179	1
43		00.41.20.0180	1
44		01.40.20.0231	4
45		00.68.01.0010	4
46		00.26.04.0030	4
47		00.41.20.0178	1
48		00.41.20.0173	1
49	H360	00.41.20.0211	1
49	H440	00.41.20.0035	1
49	H440 opt.	00.41.20.0237	1
50		00.41.00.0535	1
51		00.41.00.0823	2
52		00.41.00.0826	1
53		00.41.00.1293	2
54		00.41.00.1294	1
55		00.95.05.0060	4
56		00.41.00.0945	2
57		01.50.20.0554	1
58		01.40.00.0490	2
59		00.95.05.0110	2
60		00.26.05.0060	2
61		00.68.01.0030	2
62		00.41.00.3525	1
63		00.40.00.0835	1
64		00.40.00.0836	1

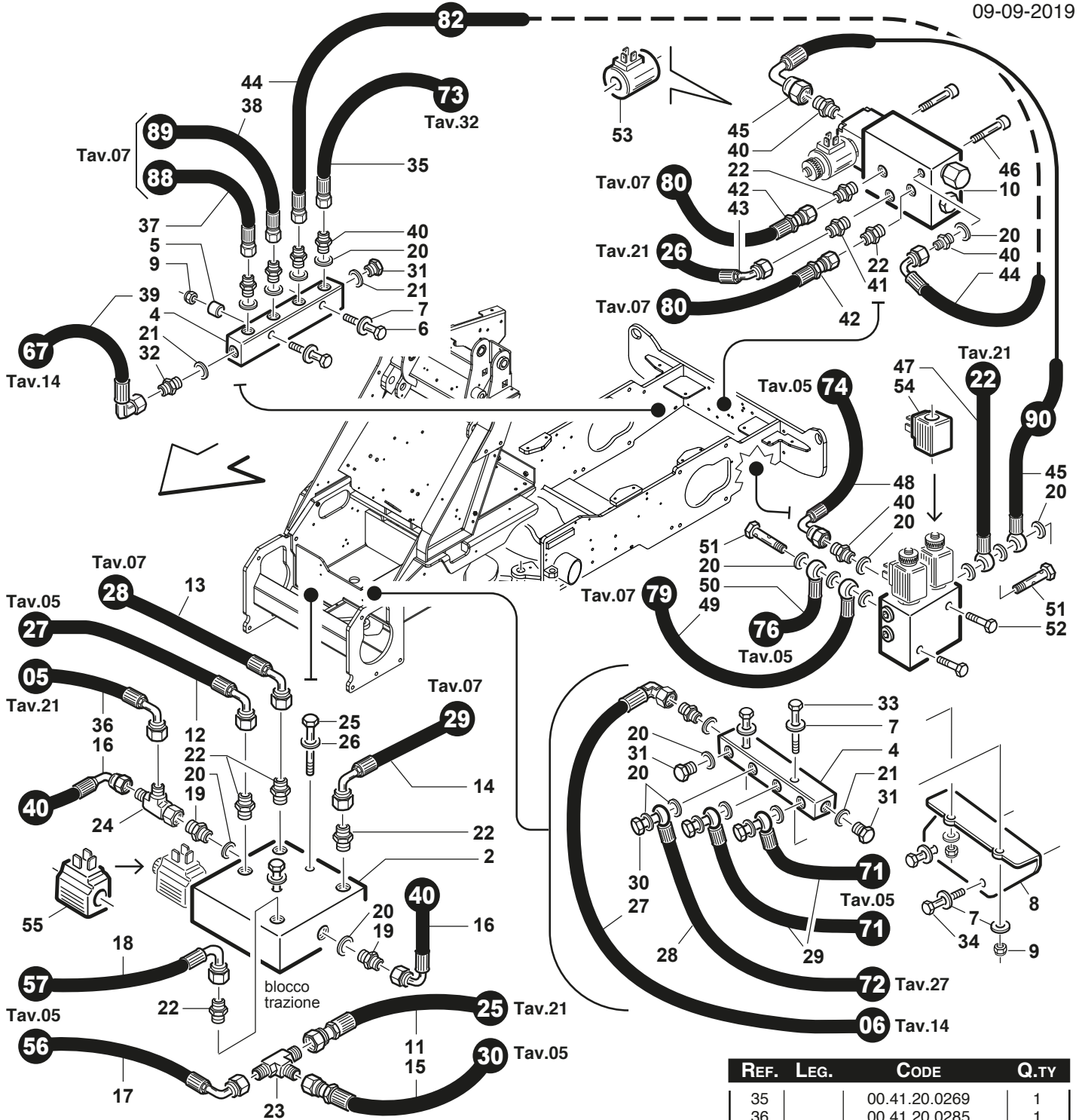

REF.	LEG.	CODE	Q.TY
1		00.41.00.0535	1
2		00.41.00.0047	1
3		00.41.00.2250	1
4		00.41.00.1921	2
5		01.40.00.4770	2
6		00.90.04.3170	2
7		00.68.01.0020	8
8		01.60.20.1235	1
9		00.26.05.0040	4
10		00.41.20.0535	1
11		00.41.20.0258	1
12		00.41.20.0264	1
13		00.41.20.0260	1
14		00.41.20.0262	1
15		00.41.20.0265	1
16		00.41.20.0186	1
17		00.41.20.0266	1

REF.	LEG.	CODE	Q.TY
18		00.41.20.0263	1
19		00.41.00.0451	2
20		00.41.00.1292	21
21		00.41.00.1290	4
22		00.41.00.0841	6
23		00.41.00.0845	1
24		00.41.00.0350	1
25		00.92.05.0180	2
26		00.68.01.0030	2
27		00.41.00.0281	1
28		00.41.20.0272	1
29		00.41.20.0278	2
30		00.85.02.0002	3
31		00.85.02.0003	2
32		00.41.00.0111	2
33		00.92.03.1120	2
34		00.92.03.1040	2

REF.	LEG.	CODE	Q.TY
35		00.41.20.0269	1
36		00.41.20.0285	1
37		00.41.20.0268	1
38		00.41.20.0270	1
39		00.41.20.0283	1
40		00.41.00.0450	7
41		00.41.00.0839	1
42		00.41.20.0260	2
43		00.41.20.0259	1
44		00.41.20.0267	1
45		00.41.20.0271	1
46		00.95.05.0060	4
47		00.41.20.0273	1
48		00.41.20.0274	1
49		00.41.20.0284	1
50		00.41.20.0282	1
51		00.41.00.0124	2
52		00.90.06.3100	2
53		00.40.00.0836	1
54		00.40.00.0835	2
55		00.41.00.3002	1

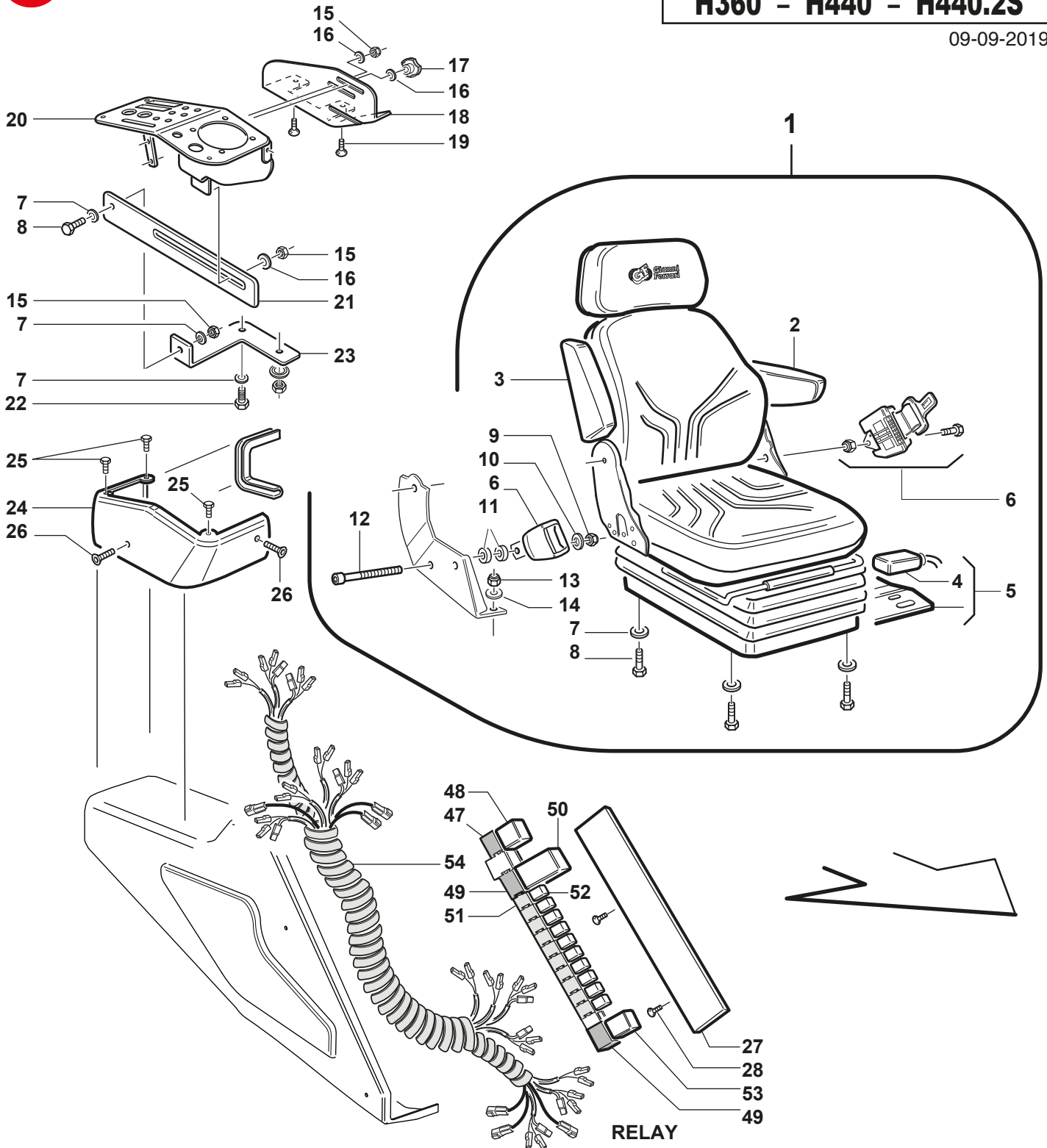

REF.	LEG.	CODE	Q.TY	REF.	LEG.	CODE	Q.TY	REF.	LEG.	CODE	Q.TY
1		00.73.00.0030	1	13		00.26.04.0040	1	26		00.90.04.3070	2
1	HEATED	00.73.00.0050	1	14		00.68..02.0030	1	27		01.50.20.0020	1
2		00.73.00.0034	1	15		00.26.04.0060	3	28		00.95.04.0030	2
3		00.73.00.0033	1	16		00.68.02.0050	3	47		00.40.00.0169	1
4		00.40.00.0561	1	17		00.45.00.0007	1	48		00.40.00.0160	1
5		00.40.00.0562	1	18		01.60.20.0524	1	49		00.40.00.2515	2
6		00.73.00.0035	1	19		00.95.04.0060	2	50		00.40.00.2516	1
7		00.68.01.0030	7	20		01.50.20.0133	1	51		00.40.00.0164	11
8		00.92.05.1070	5	21		01.60.20.0525	1	52		00.40.00.0163	11
9		00.26.04.0070	1	22		00.92.05.1040	1	53		00.40.00.2517	1
10		00.68.01.0040	1	23		01.60.20.0522	1	54		00.40.00.2280	1
11		01.40.00.2120	2	24		01.30.20.0013	1				
12		00.90.08.3270	1	25		00.91.04.0050	3				

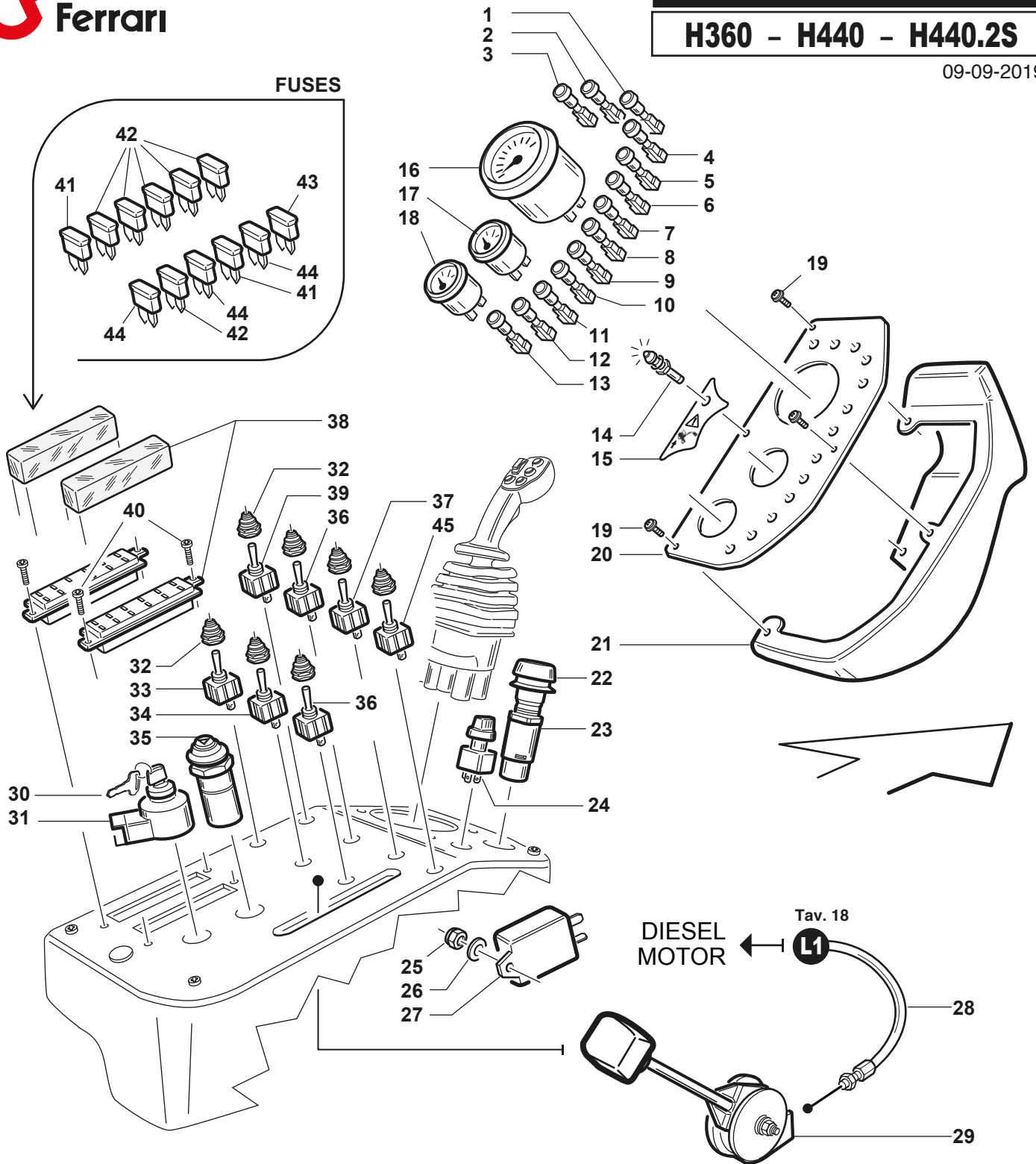

REF.	LEG.	CODE	Q.TY	REF.	LEG.	CODE	Q.TY	REF.	LEG.	CODE	Q.TY
1		00.40.00.1122	1	16		00.40.00.0886	1	31		00.55.01.0091	1
2		00.40.00.1121	1	17		00.40.00.0390	1	32		00.40.00.2514	6
3		00.40.00.1120	1	18		00.40.00.0885	1	33		00.40.00.2511	1
4		00.40.00.1124	1	19		00.90.04.3070	3	34		00.40.00.2512	1
5		00.40.00.1123	1	20		01.60.20.0210	1	35		00.40.00.0882	1
6		00.40.00.1125	1	21		01.30.20.0011	1	36		00.40.00.2509	2
7		00.40.00.1127	1	22		00.40.00.2236	1	37		00.40.00.2510	1
8		00.40.00.1128	1	23		00.40.00.2235	1	38		00.40.00.0922	2
9		00.40.00.1131	1	24		00.40.00.0910	1	39		00.40.00.2508	1
10		00.40.00.1132	1	25		00.68.01.0030	1	40		00.91.04.1050	4
11		00.40.00.1133	1	26		00.68.01.0020	1	41		00.40.00.0802	2
12		00.40.00.1134	1	27		00.55.01.0430	1	42		00.40.00.0803	6
13		00.40.00.1135	1	28		00.25.01.0170	1	43		00.40.00.0804	1
14		00.40.00.0647	1	29		00.25.02.0030	1	44		00.40.00.0805	3
15		00.87.00.0598	1	30		00.40.00.0091	1	45	H440.2S	00.40.00.2508	1

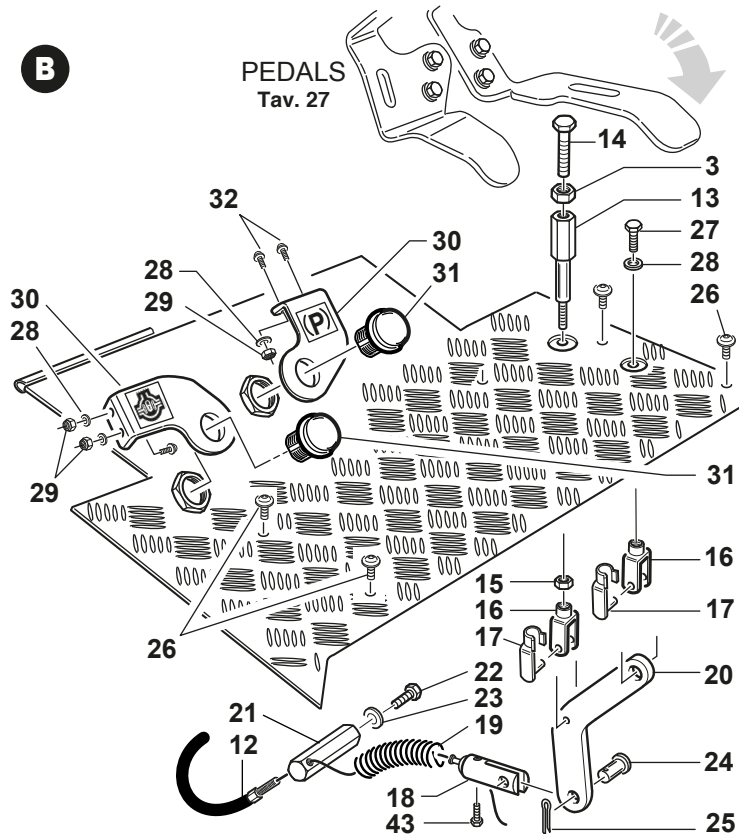
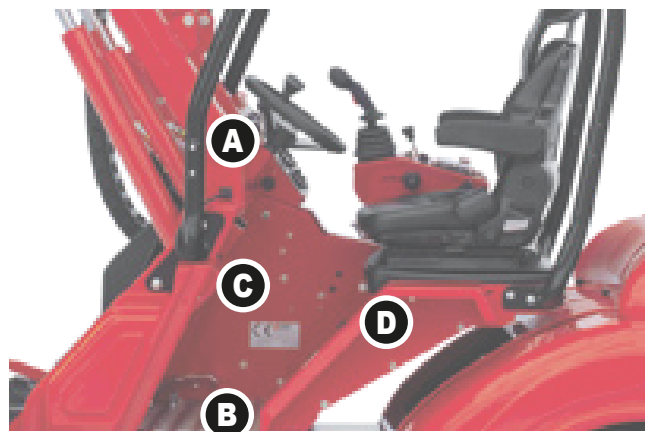
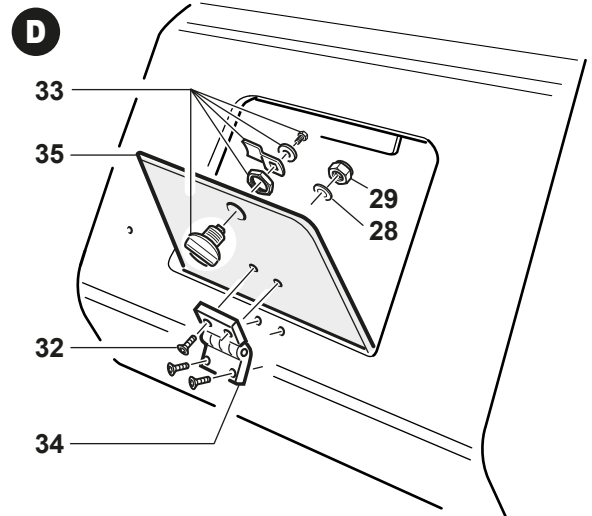
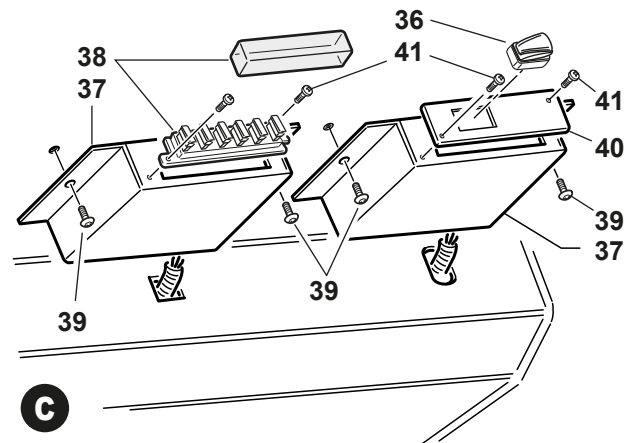
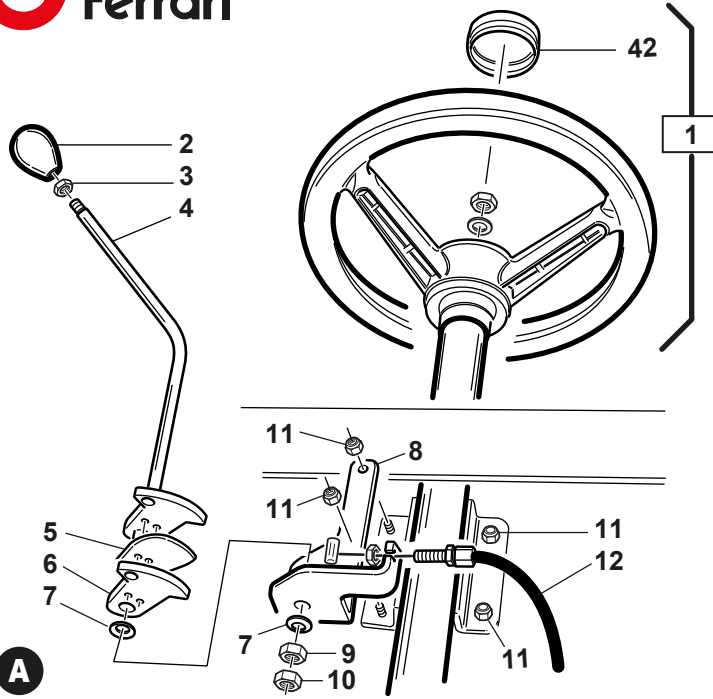

REF.	LEG.	CODE	Q.TY
1		00.25.03.0020	1
2		00.45.01.0011	1
3		00.26.02.0060	2
4		01.50.20.0129	1
5		01.60.20.0502	1
6		01.60.20.0501	1
7		00.48.00.0160	4
8		01.60.20.0495	1
9		00.26.01.0080	1
10		00.26.03.0080	1
11		00.26.05.0060	4
12		00.25.01.0181	1
13		01.40.20.0111	1
14		00.92.05.1070	1
15		00.26.03.0040	1

REF.	LEG.	CODE	Q.TY
16		00.33.01.0020	2
17		00.33.01.0021	2
18		01.40.00.4930	1
19		00.47.20.0010	1
20		01.60.20.0499	1
21		01.40.20.0110	1
22		00.92.05.1080	1
23		00.62.01.0030	1
24		00.33.02.0022	1
25		00.18.04.0021	1
26		00.90.06.3100	4
27		00.92.03.1070	1
28		00.68.01.0011	9
29		00.26.04.0040	8
30		01.60.20.0673	2

REF.	LEG.	CODE	Q.TY
31		00.40.00.2229	2
32		00.95.04.0060	6
33		00.99.00.0300	1
34		00.99.00.0240	1
35		01.50.20.0047	1
36		00.40.00.2230	1
37		01.50.20.0390	2
38		00.40.00.0922	1
39		00.90.04.3030	4
40		01.60.20.0719	1
41		00.91.04.1050	4
42		00.25.03.0021	1
43		00.92.02.1030	1

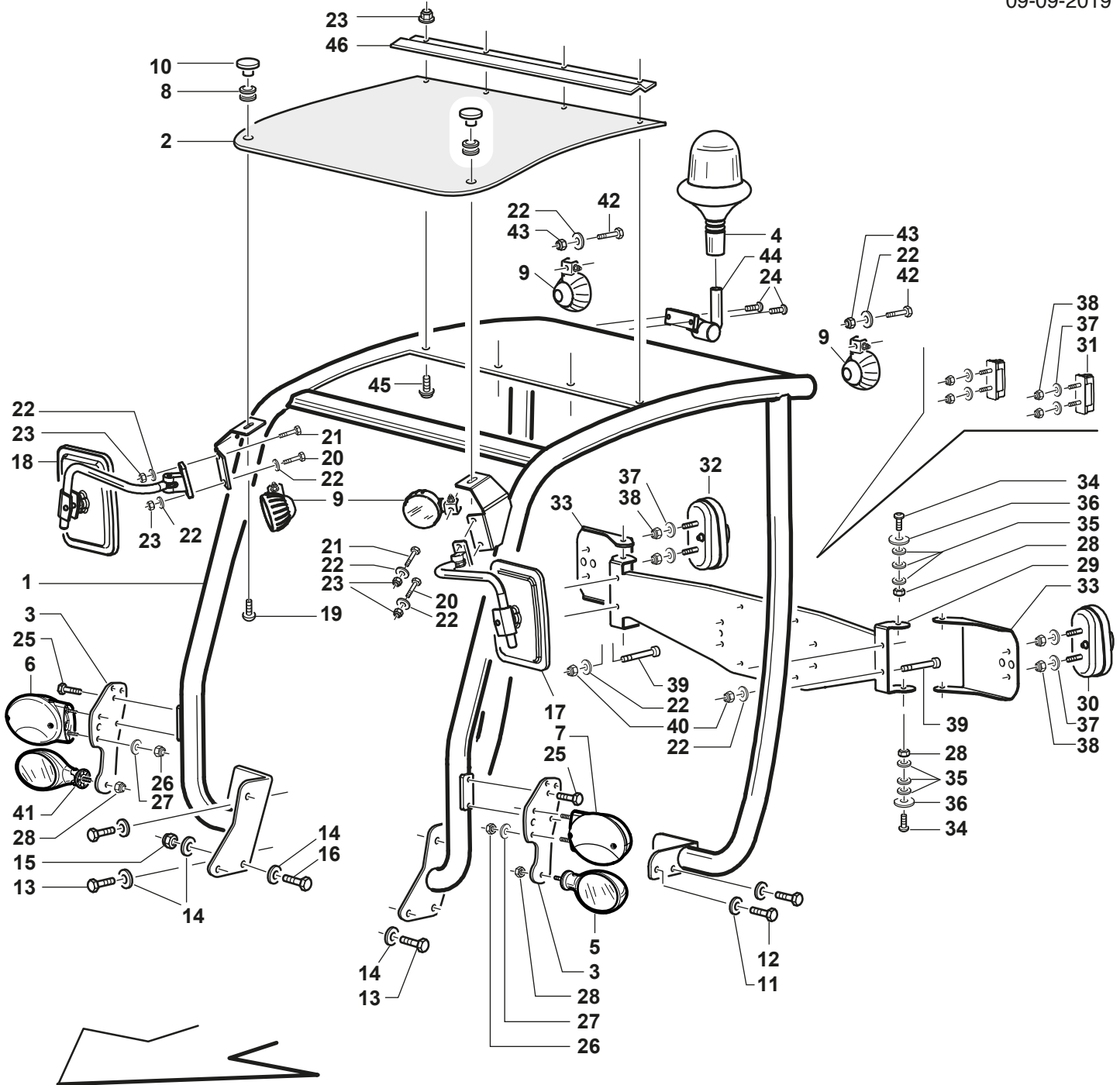

REF.	LEG.	CODE	Q.TY
1		01.50.20.0089	1
2		00.99.01.0048	1
3		01.60.20.0373	2
4		00.40.00.0490	1
5		00.40.00.1281	1
6		00.40.00.1260	1
7		00.40.00.1270	1
8		00.07.01.0038	7
9		00.40.00.1290	4
10		00.45.00.0116	2
11		00.68.01.0040	16
12		00.92.06.1080	8
13		00.92.07.1070	5
14		00.68.01.0050	9
15		00.26.04.0080	2
16		00.92.07.1090	2

REF.	LEG.	CODE	Q.TY
17		00.99.00.0210	1
18		00.99.00.0290	1
19		00.90.06.3060	2
20		00.92.03.1090	2
21		00.92.03.1110	2
22		00.68.01.0020	12
23		00.26.09.0045	8
24		00.90.06.3080	2
25		00.90.04.3040	4
26		00.26.02.0030	4
27		00.68.04.0030	4
28		00.26.04.0060	6
29		01.60.20.0356	1
30		00.40.00.1210	1
31		00.40.00.0550	2
32		00.40.00.1220	1

REF.	LEG.	CODE	Q.TY
33		01.60.20.0124	2
34		00.90.06.3100	4
35		00.68.01.0030	12
36		00.48.00.0183	4
37		00.68.01.0010	8
38		00.26.04.0030	8
39		00.90.04.3130	4
40		00.40.00.2010	1
41		00.40.00.1280	1
42		00.90.04.0050	2
43		00.26.04.0040	2
44		00.40.00.2010	1
45		00.90.04.3070	4
46		01.60.20.1213	1

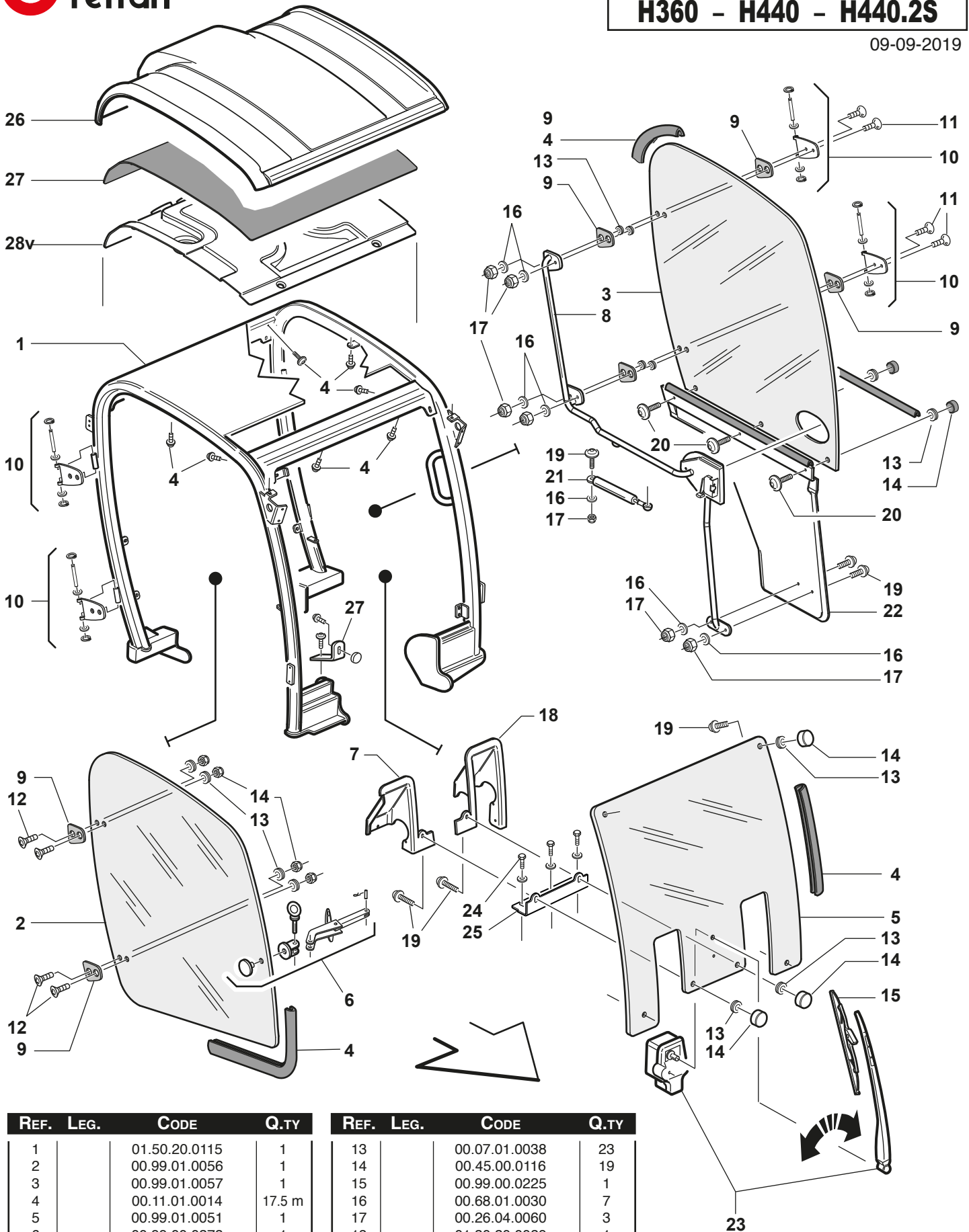

REF.	LEG.	CODE	Q.TY
1		01.50.20.0115	1
2		00.99.01.0056	1
3		00.99.01.0057	1
4		00.11.01.0014	17.5 m
5		00.99.01.0051	1
6		00.99.00.0273	1
7		01.30.20.0030	1
8		01.50.20.0121	1
9		00.07.01.0280	6
10		00.99.00.0241	4
11		00.95.05.0090	4
12		00.95.05.0020	4

REF.	LEG.	CODE	Q.TY
13		00.07.01.0038	23
14		00.45.00.0116	19
15		00.99.00.0225	1
16		00.68.01.0030	7
17		00.26.04.0060	3
18		01.30.20.0029	1
19		00.90.06.3100	9
20		00.90.06.3060	3
21		01.90.20.0116	1
22		01.31.20.0010	1
23		00.99.00.0500	1
24		00.90.04.3040	3

REF.	LEG.	CODE	Q.TY
25		01.60.20.0803	1
26		01.30.20.0031	1
27		00.07.05.0110	1
28		01.30.20.0011	1

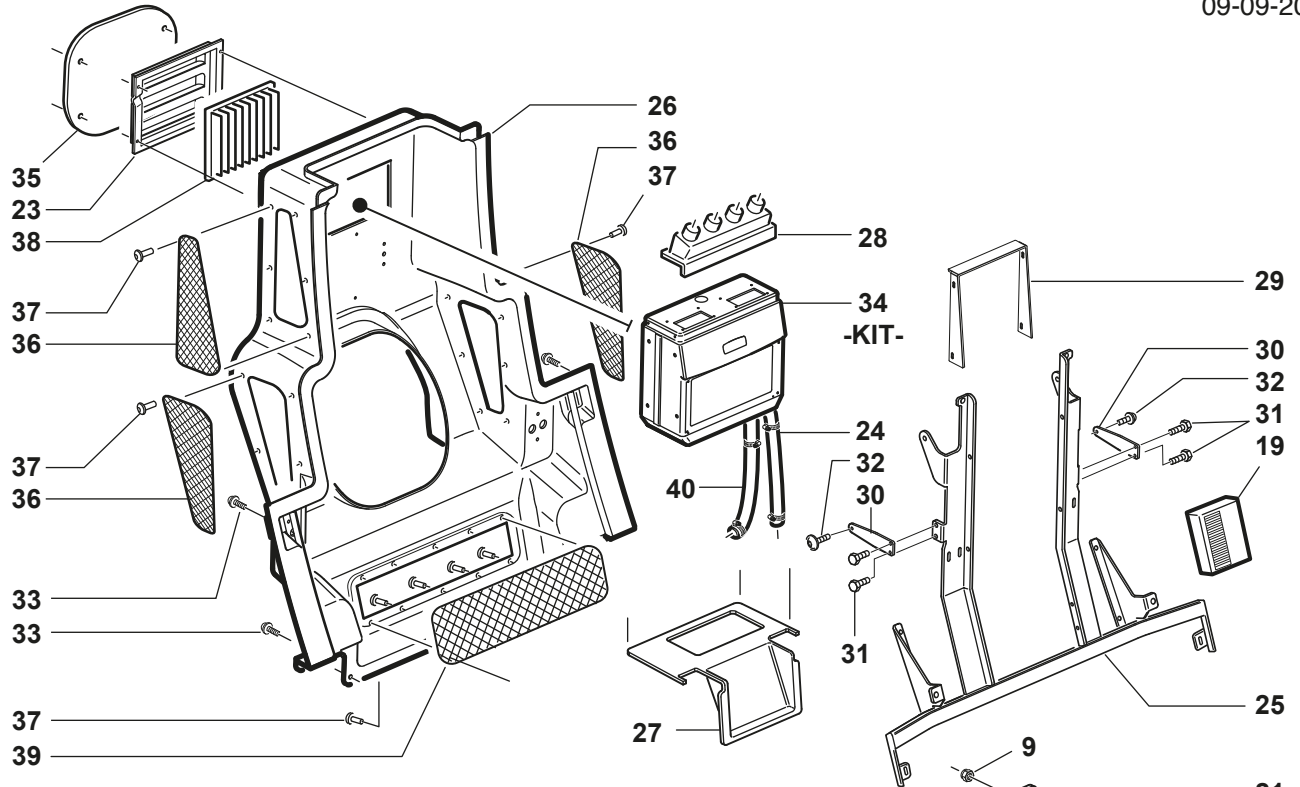

REF.	LEG.	CODE	Q.TY
1	DX	00.99.01.0061	1
2	SX	00.99.01.0062	1
3		00.11.01.0014	3.6 m
4		00.90.06.3100	12
5		01.30.20.0036	1
6		00.40.00.2520	1
7		00.40.00.2519	1
8		00.91.04.0080	8
9		00.45.00.0116	6
10		01.60.20.0438	1
11		00.92.06.1080	4
12		00.68.01.0040	12
13		00.90.07.0110	4
14		00.26.04.0070	4
15		01.30.20.0050	1
16		01.50.20.0485	1
17		00.75.00.0125	1
18		00.99.00.0276	1
19		00.40.00.2521	1
20		00.07.01.0032	1
21		00.07.01.0038	6
22		01.30.20.0072	1
23		01.30.20.0073	1
24		00.89.12.0008	7.7 m
25		01.50.20.0041	1
26		01.30.20.0045	1
27		01.30.20.0048	1
28		01.30.20.0043	1
29		01.60.20.0715	1
30		01.60.20.0764	2
31		00.92.03.1060	4
32		00.90.04.3070	2
33		00.90.06.3060	4
34	H	00.40.10.0010	1
34	C	00.40.10.0011	1
35		01.60.20.1164	1
36		01.60.20.1109	3
37		00.66.06.0071	38
38		00.32.20.0014	1
39		00.32.07.0010	1
40		00.07.07.0340	1

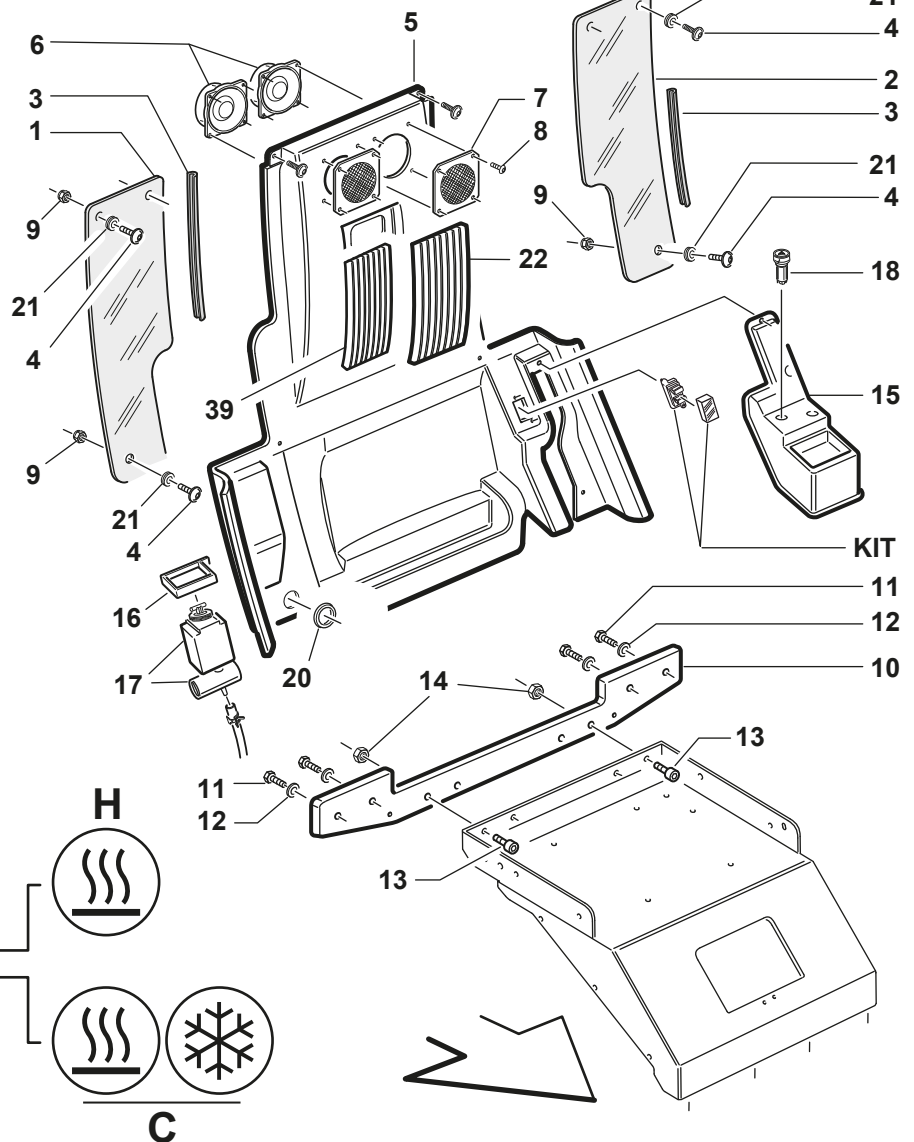

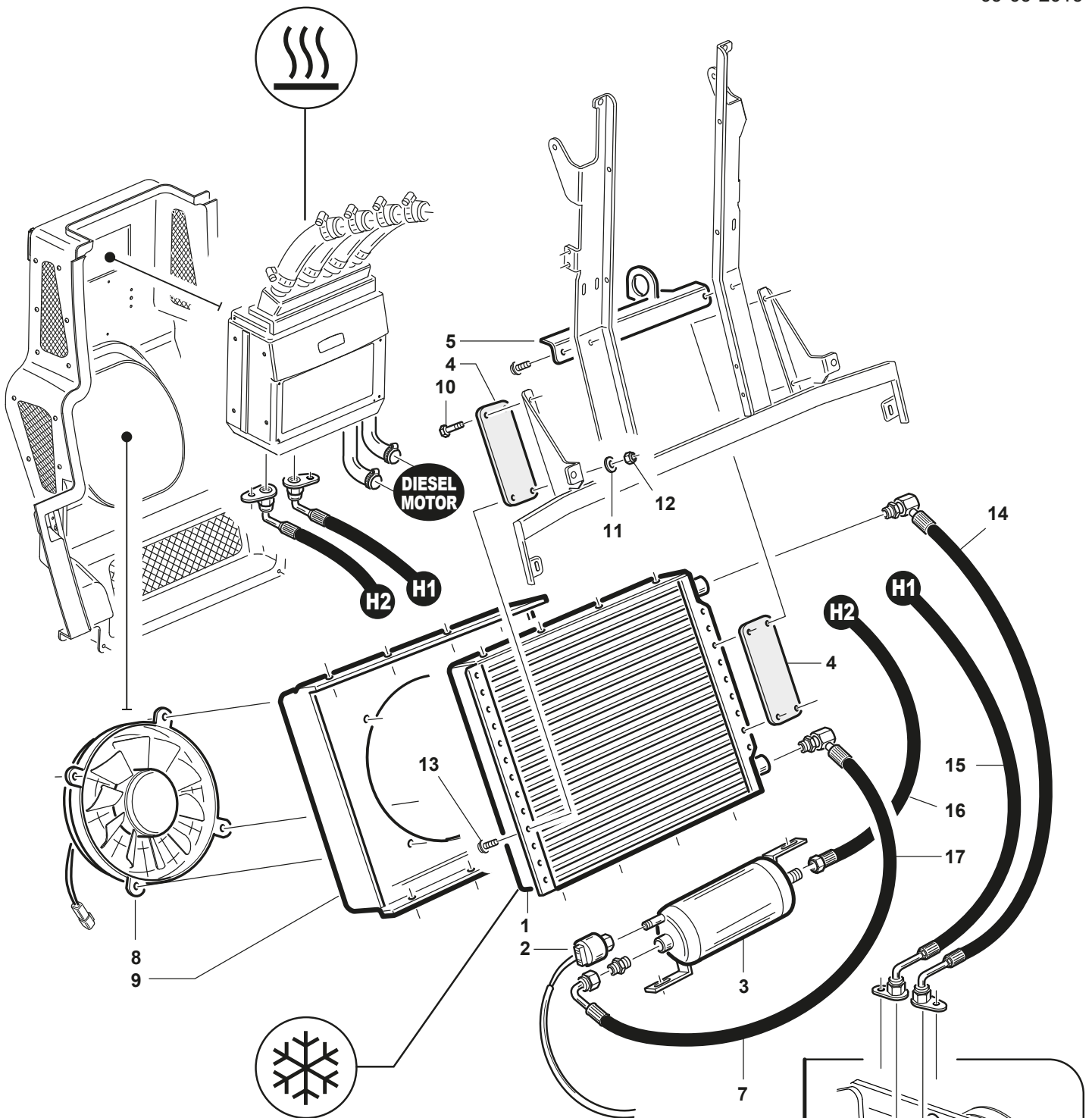

REF.	LEG.	CODE	Q.TY
1		00.55.05.0020	1
2		00.90.00.0014	1
3		00.55.05.0025	1
4		01.60.20.0833	2
5		01.60.20.1075	1
6		05.55.05.0015	1
7		00.41.20.0294	1
8		01.30.00.0643	1

REF.	LEG.	CODE	Q.TY
9		01.30.00.0642	1
10		00.90.04.3070	4
11		00.68.01.0009	4
12		00.26.04.0020	4
13		00.91.04.0050	4
14		00.41.20.0295	1
15		00.41.20.0296	1
16		00.41.20.0293	1

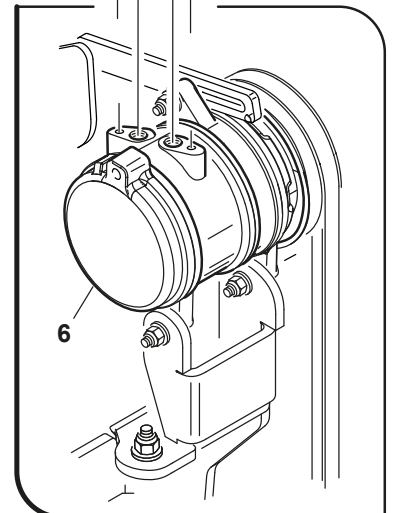



Advanced Groundcare Solutions™